

# Robert Morris

# Colonials

NEC Predicted Finish: 2nd

2005-06 Record: 15-14, 10-8 NEC

If experience means anything, then Robert Morris should emerge as one of the favorites in the NEC this season. The Colonials return four of the top-20 scorers in the conference from a year ago. Senior forward A.J. Jackson ranked second in the league with 17.0 ppg, while sophomore guard Jeremy Chappell was tenth with 14.1 ppg. They are joined by junior guard Tony Lee (12.6 ppg) and senior guard Derek Coleman (11.9 ppg). No other NEC team brings back more than two players who scored in double-digits in 2005-06.



After four years of steady progress under Mark Schmidt, **Robert Morris** has something new to deal with: heightened expectations. After reaching the NEC semifinals for the second time in the last three seasons, RMU's top four point producers - a quartet that accounted for nearly three-quarters of the team's scoring a year ago - return for a Colonial team that features a little of everything as it seeks to bring home its first NEC title since 1991-92.

Schmidt's troops are not only fleet afoot in transition, but can also grind it out in the halfcourt with terrific three-point shooters and players who can take it to the hoop. The most acclaimed of the group is senior forward A.J. Jackson. The basketball equivalent of a five-tool player, Jackson took center stage in his first season at Robert Morris in 2005-06, finishing first in the NEC in double-doubles (14), second in scoring (17.0 ppg) and third in rebounding (9.2 rpg) en-route to first team all-conference accolades. A force in-and-around the basket, the 6'6" 230 lb. Jackson can also beat defenders off the dribble and surprised many around the league with his ability to sink the three, hitting 41.2 percent of his shots from downtown.

Schmidt also has the luxury of returning all three members of his backcourt, beginning with senior point guard Derek Coleman. Coleman (11.9 ppg) flourished as a team leader last season, and along with his ability to get his teammates involved - he led the league with 4.7 apg - he is also a clutch free throw shooter and outstanding long range bomber who finished the year third in the NEC with 74 treys and a 42.3 percent success rate from beyond the arc. A two-year starter, junior Tony Lee measures just 6'0" tall, but is a dominant force on the boards. Last season, Lee averaged a whopping 7.1 rpg to rank sixth on the circuit, while also contributing 12.6 ppg, 3.4 apg and 1.9 spg (second in NEC).

With the aforementioned trio of veterans the Colonials would be considered a strong contender in the conference. Throw in 2005-06 NEC Rookie of the Year Jeremy Chappell into the mix, and suddenly the Robert Morris faithful have every reason to pack the Sewall Center, where the Colonials were an impressive 11-2 last season. The 6-3 guard led all NEC freshman in scoring (14.1 ppg), rebounding (5.7 rpg), steals (1.9 spg), three-point percentage (.396) and blocks (0.9 bpg), and ranked second in three pointers (53). A prodigious talent who is equally adept at both ends of the floor, Chappell also finished in the NEC top-15 in each of the aforementioned categories. He also proved he wasn't afraid to take the big shot when he buried a trifecta with 12.3 seconds left to lift his team to a 67-66 road win over Mount St. Mary's in the NEC quarterfinals.

Filling a sixth man role for the Colonials last season was 6'7 forward Colson Senat. A junior, Senat is another inside-outside player who averaged 4.6 ppg and hit 22 three-point shots. The return of 6'9", 245 lb. center Freddie Harris, who sat out most of his junior year with injuries, will allow Jackson to move back to his natural position at power forward. Harris registered 6.2 ppg and 3.2 rpg before going down five games into the season.

If one of Schmidt's goals in the offseason was to add some size to the lineup, consider the mission accomplished. He inked Aaron Agnew, a 6'10", 350 lb. center who played one season at Iowa State before transferring to Highland CC, along with 7'0" shot blocker Bas Rozendaal, who hails from Holland and competed at the Massanutten Military Academy a year ago. Schmidt also signed Dallas Green, a 6'8" forward with shooting range, and 6'10" forward Ifeanyi Ehirim, who transferred from Birmingham Southern when the school dropped its classification from Division I to Division III. The final piece of his recruiting class was 5'10" guard Jimmy Langhurst, a prolific high school scorer who averaged 32.3 ppg as a senior and finished his high school career with 2,199 points, which ranks him 18th all-time in the state of Ohio.

## A.J. Jackson

After transferring from East Tennessee State, **Jackson** emerged as a dominant force in the NEC last season. Jackson, a first team all-NEC honoree who tied for the NEC lead with 14 double-doubles, finished second in the league in scoring (17.0 ppg) and third in rebounding (9.2 rpg). The 6'6", 230 lb. native of Monessen, PA also drained 33 three-pointers, showing a deft touch from the outside. If Jackson can finish the 2006-07 year as the league leader in both scoring and rebounding, he would be the first player to turn the trick since Long Island's Joe Griffin, who tallied 25.8 ppg and 8.2 rpg en-route to NEC Player of the Year honors in 1994-95.

## Robert Morris Roster

No	Player	Pos	Ht	Wt	Yr	Hometown/High School/Previous College
4	Freddie Harris	C	6-8	245	Sr	Decatur, AL/Lawson State CC
13	Derek Coleman*	G	5-11	180	Sr	Dorchester, MA/Charlestown
14	Kelvin Bright	G	6-3	180	So	Silver Spring, MD/James H. Blake
21	Jeremy Chappell*	G	6-3	175	So	Cincinnati, OH/Northwest
32	A.J. Jackson*	F	6-6	230	Sr	Monessen, PA/Monessen (E. Tennessee St.)
33	Colson Senat	F	6-7	210	Jr	Montreal, Quebec/Vanier College
42	Tony Lee*	G	6-0	205	Jr	Boston, MA/Charlestown

### Newcomers

2	Mezie Nwigwe	G	6-4	175	Fr	Hyattsville, MD/High Point
3	Eric Anthony	G	6-0	170	Fr	Wheeling, WV/Wheeling Central Catholic
11	Ifeanyi Ehirim	F	6-7	210	So	Toronto, Ontario/Eldon Academy Prep
12	Jimmy Langhurst	G	5-10	170	Fr	Willard, OH/Willard
24	Dallas Green	F	6-8	190	Fr	Indianapolis, IN/Northwest
45	Aaron Agnew	C	6-10	360	Jr	Bridgeport, OH/Highland CC (Iowa State)
50	Bas Rozendaal	C	7-0	230	Fr	Ymuiden, Holland/Massanutten Military Academy

### Key Losses

1	Steve Lancaster	G	6-3	180
2	Jonathan Clark	G	6-0	185
34	Cori Boston#	G/F	6-5	200

\* Starter Returning

# Starter Lost



## Mark Schmidt

Alma Mater: Boston College '85

Record at RMU: 65-79/5 years

Overall Record: 65-79/5 years

Schmidt has led Robert Morris to winning NEC records in four of his first five years as head coach at the school. Only two other league programs (Monmouth & Wagner) have finished over .500 in league play at least four times in that span. Prior to his arrival, the Colonials had registered just two winning seasons in the previous seven years.



### Head Coaching Experience

- 2001-** **Robert Morris University, Moon Township, PA**
- In five years, has led the Colonials to winning records in NEC play four times.
  - Guided Robert Morris to NEC Tournament semifinal appearances in 2003-04 and 2005-06.
  - In his first season with the Colonials, he engineered a five-win improvement and led the team to the NEC playoffs following a one-year absence.
  - Named the sixth head coach in Robert Morris' 25-year NCAA Division I history in May, 2001.

### Assistant Coaching Experience

- 1994-2001** **Xavier University, Xavier, OH**
- In his seven-year tenure coaching under Skip Prosser, the Musketeers qualified for the NCAA Tournament four times and the NIT twice.
  - In 1999, Xavier reached the NIT Final Four and concluded the tournament in third place, the second best finish in school history.
  - The Musketeers reached as high as #13 in the AP poll in 1996-97, and defeated Vanderbilt in the first round of the NCAA Tournament.
  - Helped lead Xavier to five consecutive 20+ win seasons from 1996-2001.
  - Xavier captured the MCC regular season title in 1994-95, the Atlantic-10 West Division crown in 1996-97 and both the A-10 West Division and tournament title in 1997-98.
- 1993-94** **Loyola (MD) University, Baltimore, MD**
- In his only season, Loyola captured its lone MAAC Championship.
- 1991-93** **Penn State University, State College, PA**
- Spent two seasons at Penn State, and helped the Nittany Lions to an NIT appearance in 1991-92 following a 21-8 campaign.
- 1989-91** **St. Michael's University, Colchester, VT**

### Playing Experience

- 1981-1985** **Boston College, Chestnut Hill, MA**
- Four-year letterwinner who played guard/forward.
  - As a freshman, the Eagles posted a 22-10 record and reached the NCAA Elite Eight under head coach Tom Davis.
  - Reached the NCAA Sweet 16 as a sophomore and senior playing for Gary Williams.

### Education

- Boston College, Chestnut Hill, MA**
- Bachelor of Science, 1985,  
Business Administration/Management

### Personal

- Born February 12, 1963.
- He and wife, Anita, have three children, Nicholas, Derek and Michael.

### SCHMIDT at RMU

Year	Overall	NEC
2001-02	12-18	11-9
2002-03	10-17	7-11
2003-04	14-15	10-8
2004-05	14-15	11-7
2005-06	15-14	10-8
<b>Total</b>	<b>65-79</b>	<b>49-43</b>



## Five Questions With: Tony Lee

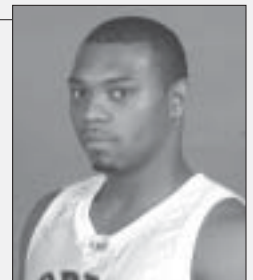

### As a 6'0" guard, to what do you attribute your extraordinary rebounding prowess?

I just try to go to the boards hard and use my strength and athletic ability to grab rebounds. I attack the rebound as hard as I can, and hopefully I can get it. If you hit the boards every time, you're bound to get a few, and I'm one of those guys that enjoys getting physical in trying to grab rebounds.

### Instead of being the hunter, Robert Morris will be one of the hunted this season. What are your thoughts on being considered one of the NEC favorites?

It's great that coaches recognize you as one of the top teams in the Northeast Conference, but there's a downside to it because you can't let down in any game. Every team wants to win the championship, and when you're picked high in the conference you know you're going to get your opponent's best game every night. That's make our preparation even more valuable.

### Fill in the blank. In order for Robert Morris to win the NEC title this season, we must:

Rebound, play good defense, play good as a team and keep everyone on the same page. Every one of us that puts on a uniform has the same goal, and that's going to help us as we play this season.

### Jeremy Chappell was the NEC's top rookie last season. Describe his impact on the team and what you envision for his future at Robert Morris.

Jeremy has had a great impact on the team, because already the younger guys are looking up to him as a leader. He's got a great future. I see him breaking a few records here at Robert Morris, scoring 1,000 points and being one of the all-time greats. The sky's the limit for Jeremy.

### How does it feel starting in the same backcourt with high school teammate Derek Coleman?

It's been great. Since we know each other very well and have been friends for so long, we know what each other's strengths are. We're always on the same page. He helps me and I help him, and we both feel it's our job to help lead this team and point it in the right direction toward winning a Northeast Conference championship.

# Robert Morris

# Colonials

Just call it rivalry week for Robert Morris when the Colonials play back-to-back games against intra-city programs Pittsburgh and Duquesne midway through the non-league season. On November 29, Robert Morris visits a Pitt team ranked in the preseason top-10 in the nation, while Duquesne travels to the Sewall Center on December 2. The last time the two teams met in Moon Township, the Colonials came away with a 74-63 victory over the Dukes on December 29, 2004.

<b>Administration</b>	
Location:	Moon Township, PA
Founded:	1921
Enrollment:	5,000
Nickname:	Colonials
Colors:	Blue, Red & White
Home Court/	Charles L. Sewall Center
Capacity:	3,056
<b>Personnel</b>	
President:	Dr. Gregory G. Dell'Omo
Faculty	Dr. Scott Branvold
Representative:	
Athletic Director:	Dr. Craig Coleman
SWA:	Addie Muti
<b>Sports Information</b>	
SID:	Jim Duzyk
SID Phone:	(412) 262-8314
SID Fax:	(412) 262-8557
SID Home Phone:	(412) 299-5776
SID E-Mail:	duzyk@rmu.edu
Press Row Phone:	(412) 262-8613
Hotline:	(412) 299-2403
Website:	www.rmu.edu/athletics
<b>Coaching Staff</b>	
Head Coach:	Mark Schmidt
Alma Mater/Year	Boston College/1985
Record at RMU/ Years:	65-79/5
Overall Record/ Years:	65-79/5
Assistant Coaches:	Kevin Martin, Jeff Massey, Dave Moore
Office Phone:	(412) 262-8297
<b>Basketball Info</b>	
2005-06 Record:	15-14
NEC Record/Finish:	10-8/5th
NEC Tournament	Lost to FDU in Semifinals
Starters	4/1
Returning/Lost:	
Letterwinners	5/1
Returning/Lost:	



## Derek Coleman

One of the true floor generals in the conference, Coleman is the straw that stirs the drink for the potent Colonial offensive attack. The 5'11" point guard excels as a playmaker (at least five assists in 10-of-18 league games), shooter (at least two three-pointers in 22 games) and scorer (double figures in 11 of the last 13 games of the season). His ability to carry the team when necessary was evident last season when he posted 26 points on 5-6 shooting from beyond the arc in a 90-85 win over Quinnipiac on Dec. 10, then followed with a career-high 31 point performance on 6-7 shooting from long range in a 97-85 victory over Charleston Southern on Dec. 17.

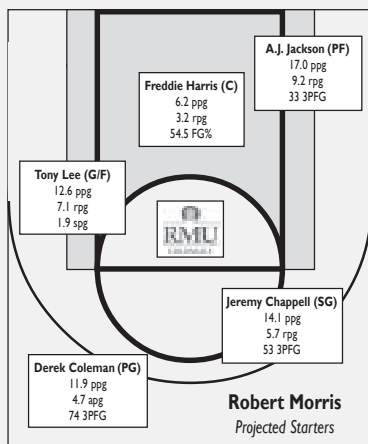

## Leading Active...

Scorers				Assists			
Derek Coleman	684	2003-06	Derek Coleman	288	2003-06		
Tony Lee	581	2004-06	Tony Lee	147	2004-06		
A.J. Jackson	475	2005-06	Jeremy Chappell	75	2005-06		
Jeremy Chappell	410	2005-06	A.J. Jackson	35	2005-06		
Colson Senat	129	2005-06	Jonathan Clark	11	2005-06		
			Colson Senat	11	2005-06		
Rebounders				Three-Pointers			
Tony Lee	356	2005-06	Derek Coleman	141	2003-06		
A.J. Jackson	259	2005-06	Jeremy Chappell	53	2005-06		
Derek Coleman	213	2003-06	Tony Lee	38	2004-06		
Jeremy Chappell	165	2005-06	A.J. Jackson	33	2005-06		
Colson Senat	84	2005-06	Colson Senat	22	2005-06		



## 2006-07 Schedule

N 13	Florida International	7:00 pm
N 17	at Marshall	7:00 pm
N 21	New Hampshire	7:00 pm
N 26	at Maine	1:00 pm
N 29	at Pittsburgh	7:30 pm
D 2	Duquesne	7:00 pm
D 7	at SACRED HEART	7:00 pm
D 9	at WAGNER	12:00 pm
D 16	Youngstown State	7:00 pm
D 20	at Canisius	7:00 pm
D 30	Goucher	2:00 pm
J 4	QUINNIPIAC	7:00 pm
J 6	CCSU	7:00 pm
J 11	at LONG ISLAND	7:00 pm
J 13	at FAIRLEIGH DICKINSON	7:00 pm
J 18	SACRED HEART	7:00 pm
J 20	MOUNT ST. MARY'S	7:00 pm
J 23	at SAINT FRANCIS (PA)	8:00 pm
J 27	at MONMOUTH	7:00 pm
F 1	FAIRLEIGH DICKINSON	7:00 pm
F 3	SAINT FRANCIS (PA)	3:30 pm
F 10	at MOUNT ST. MARY'S	7:00 pm
F 15	WAGNER	7:00 pm
F 17	ST. FRANCIS (NY)	7:00 pm
F 22	at CCSU	7:00 pm
F 24	at QUINNIPIAC	12:00 pm
F 26	LONG ISLAND	7:00 pm
NEC Tournament (all games at higher seed)		
M 1	Quarterfinals	
M 4	Semifinals	
M 7	Championship	

NEC Games in CAPS

## 2005-06 Results

N 18	at St. Bonaventure	L 61-80
N 23	at Pittsburgh	L 59-86
N 26	Lock Haven	W 100-64
N 28	Maine	W 62-53
D 3	at Duquesne	L 58-73
D 6	at New Hampshire	L 65-71
D 10	at QUINNIPIAC	W 90-85
D 17	Charleston Southern	W 97-85
D 22	at #25 Iowa	L 51-73
D 29	Medaille	W 109-36
J 2	WAGNER	W 95-90
J 5	at MONMOUTH	W 87-75
J 12	ST. FRANCIS (NY)	W 73-71
J 14	LONG ISLAND	W 70-66
J 19	at SACRED HEART	L 60-73
J 21	at WAGNER	L 69-75
J 24	ST. FRANCIS (PA)	W 79-67
J 26	MONMOUTH	W 73-65
J 28	FAIRLEIGH DICKINSON	L 83-84
F 2	at MOUNT ST. MARY'S	L 59-60
F 6	at FAIRLEIGH DICKINSON	L 78-93
F 10	CENTRAL CONNECTICUT STATE	W 77-74
F 12	QUINNIPIAC	W 89-77
F 16	at LONG ISLAND	L 69-74
F 18	at ST. FRANCIS (NY)	L 69-70 (OT)
F 21	at ST. FRANCIS (PA)	W 70-54
F 25	MOUNT ST. MARY'S	L 62-64
NEC Tournament (all games at higher seed)		
M 2	at #4 Mount St. Mary's	W 67-66
M 5	at #1 Fairleigh Dickinson	L 55-71

NEC Games in CAPS

# Robert Morris

# The Numbers

Though Robert Morris has not won an NEC championship since 1992, the Colonials remain the all-time leader with five league titles to their credit since the league was formed in 1981. Three of those crowns came in a four-year span from 1988-92.

## Robert Morris Year-By-Year Records

Year	Overall	Coach
1976-77	7-19	Tom Weirich
1977-78	4-19	Tom Weirich
1978-79	13-14	Tom Weirich
1979-80	7-19	Matt Furjanic
1980-81	9-18	Matt Furjanic
1981-82	17-13	Matt Furjanic
1982-83	23-8	Matt Furjanic
1983-84	17-13	Matt Furjanic
1984-85	9-19	Jarrett Durham
1985-86	10-18	Jarrett Durham
1986-87	13-14	Jarrett Durham
1987-88	14-14	Jarrett Durham
1988-89	21-9	Jarrett Durham
1989-90	22-8	Jarrett Durham
1990-91	17-11	Jarrett Durham
1991-92	19-12	Jarrett Durham
1992-93	9-18	Jarrett Durham
1993-94	14-14	Jarrett Durham
1994-95	4-23	Jarrett Durham
1995-96	5-23	Jarrett Durham
1996-97	4-23	Jim Boone
1997-98	8-19	Jim Boone
1998-99	15-12	Jim Boone
1999-00	18-12	Jim Boone
2000-01	7-22	Danny Nee
2001-02	12-18	Mark Schmidt
2002-03	10-17	Mark Schmidt
2003-04	14-15	Mark Schmidt
2004-05	14-15	Mark Schmidt
2005-06	15-14	Mark Schmidt
29 years	371-474	

### Quick Facts

2005-06 Overall Record:	15-14
2005-06 NEC Record/Finish:	10-8/5th
NEC Tournament Finish:	Lost in SF
Starters Returning/Lost:	4/1
Letterwinners Returning/Lost:	5/1
2005-06 Final RPI:	214
Games Decided By 5 Points or Less:	6-5

### NEC Record

Last Two Years:	21-15 (.583)
Last Three Years:	31-23 (.574)
Last Four Years:	38-34 (.528)
Last Five Years:	49-43 (.533)

### Overall Record

Last Two Years:	29-29 (.500)
Last Three Years:	43-44 (.494)
Last Four Years:	53-61 (.465)
Last Five Years:	65-79 (.451)

### Leading Returning Scorers

A.J. Jackson	17.0 ppg
Jeremy Chappell	14.1 ppg
Tony Lee	12.6 ppg

### Leading Returning Rebounders

A.J. Jackson	9.2 rpg
Tony Lee	7.1 rpg
Jeremy Chappell	5.7 rpg

### Leading Returning Assists

Derek Coleman	4.7 apg
Tony Lee	3.4 apg
Jeremy Chappell	2.6 apg

### RMU in the NEC

Year	NEC Record	Tourney Seed	Head Coach
1981-82	9-5	No seeds	Matt Furjanic
1982-83	12-2	No seeds	Matt Furjanic
1983-84	11-5	2nd	Matt Furjanic
1984-85	4-10	7th	Jarrett Durham
1985-86	6-10	6th	Jarrett Durham
1986-87	7-9	5th	Jarrett Durham
1987-88	9-7	3rd	Jarrett Durham
1988-89	12-4	1st	Jarrett Durham
1989-90	12-4	1st	Jarrett Durham
1990-91	12-4	Ineligible	Jarrett Durham
1991-92	12-4	1st	Jarrett Durham
1992-93	7-11	8th	Jarrett Durham
1993-94	11-7	3rd	Jarrett Durham
1994-95	2-16	10th	Jarrett Durham
1995-96	2-16	10th	Jarrett Durham
1996-97	3-15	10th	Jim Boone
1997-98	4-12	7th	Jim Boone
1998-99	12-8	3rd	Jim Boone
1999-00	13-5	3rd	Jim Boone
2000-01	7-13	DNQ	Danny Nee
2001-02	11-9	6th	Mark Schmidt
2002-03	7-11	DNQ	Mark Schmidt
2003-04	10-8	4th	Mark Schmidt
2004-05	11-7	3rd	Mark Schmidt
2005-06	10-8	5th	Mark Schmidt
<b>25 years</b>	<b>216-210</b>		

## 2005-06 Overall Statistics

##	Player	GP	GS	Min	Avg	-----TOTAL-----			-----3-PTS-----			-----REBOUNDS-----															
						FG	FGA	Pct	3FG	FGA	Pct	FT	FTA	Pct	Off	Def	Tot	Avg	PF	FO	A	TO	Blk	Stl	Pts	Avg	
32	JACKSON, A.J.	28	28	949	33.9	168	368	.457	33	80	.412	106	147	.721	78	181	259	9.2	80	3	35	71	24	22	475	17.0	
21	CHAPPELL, Jeremy	29	28	1048	36.1	151	331	.456	53	134	.396	55	78	.705	63	102	165	5.7	79	3	75	45	26	54	410	14.1	
42	LEE, Tony	28	28	919	32.8	125	268	.466	19	61	.311	83	120	.692	90	109	199	7.1	80	5	95	94	6	53	352	12.6	
13	COLEMAN, Derek	29	29	1052	36.3	106	272	.390	74	175	.423	59	71	.831	13	59	72	2.5	80	2	137	78	5	33	345	11.9	
34	BOSTON, Cori	26	20	628	24.2	79	206	.383	33	101	.327	37	45	.822	41	44	85	3.3	71	3	27	60	5	17	228	8.8	
33	SENAT, Colson	28	6	504	18.0	45	103	.437	22	53	.415	17	26	.654	32	52	84	3.0	54	1	11	26	5	22	129	4.6	
01	LANCASTER, Steve	26	0	340	13.1	28	75	.373	19	53	.358	16	25	.640	9	37	46	1.8	16	0	25	16	3	10	91	3.5	
02	CLARK, Jonathan	20	1	171	8.6	12	37	.324	5	11	.455	10	17	.588	6	14	20	1.0	4	0	11	14	0	2	39	2.0	
04	HARRIS, Freddie	5	5	81	16.2	12	22	.545	0	0	.000	7	10	.700	8	8	16	3.2	11	1	0	10	2	2	31	6.2	
44	PALMER, Donnie	18	0	115	6.4	9	20	.450	0	0	.000	10	19	.526	7	12	19	1.1	22	0	3	10	5	2	28	1.6	
05	RIVERS, Terrell	3	0	13	4.3	3	6	.500	2	4	.500	0	0	.000	0	1	1	0.3	1	0	0	0	0	0	8	2.7	
12	DOUGLASS, James	2	0	5	2.5	0	3	.000	0	2	.000	0	0	.000	1	0	1	0.5	0	0	0	0	0	1	0	0.0	
TM	TEAM																										
	Total	29				738	1711	.431	260	674	.386	400	558	.717	392	655	1047	36.1	498	18	419	427	81	218	2136	73.7	
	Opponents	29				773	1681	.460	219	621	.353	310	470	.660	333	682	1015	35.0	534	-	448	435	104	181	2075	71.6	

## 2005-06 Conference Statistics

##	Player	GP	GS	Min	Avg	-----TOTAL-----			-----3-PTS-----			-----REBOUNDS-----															
						FG	FGA	Pct	3FG	FGA	Pct	FT	FTA	Pct	Off	Def	Tot	Avg	PF	FO	A	TO	Blk	Stl	Pts	Avg	
32	JACKSON, A.J.	18	18	640	35.6	120	247	.486	25	57	.439	70	97	.722	44	115	159	8.8	53	2	22	50	16	13	335	18.6	
21	CHAPPELL, Jeremy	18	18	674	37.4	99	219	.452	33	85	.388	37	52	.712	42	64	106	5.9	51	1	57	34	12	40	268	14.9	
13	COLEMAN, Derek	18	18	692	38.4	72	175	.411	51	112	.455	44	52	.846	7	37	44	2.4	48	1	83	47	2	19	239	13.3	
42	LEE, Tony	18	18	628	34.9	84	169	.497	14	39	.359	55	85	.647	65	72	137	7.6	44	0	63	56	4	29	237	13.2	
34	BOSTON, Cori	15	14	338	22.5	42	106	.396	18	55	.327	18	22	.818	18	26	44	2.9	40	2	18	36	3	10	120	8.0	
33	SENAT, Colson	18	4	386	21.4	35	80	.438	19	46	.413	10	15	.667	26	39	65	3.6	39	1	8	22	3	16	99	5.5	
01	LANCASTER, Steve	15	0	179	11.9	11	36	.306	7	26	.269	8	12	.667	5	14	19	1.3	9	0	14	9	3	6	37	2.5	
02	CLARK, Jonathan	10	0	51	5.1	3	12	.250	1	3	.333	4	9	.444	1	3	4	0.4	2	0	1	5	0	0	11	1.1	
44	PALMER, Donnie	10	0	37	3.7	2	6	.333	0	0	.000	2	2	1.000	2	6	8	0.8	9	0	0	6	0	2	6	0.6	
TM	TEAM																										
	Total	18				468	1050	.446	168	423	.397	248	346	.717	239	399	638	35.4	295	7	266	267	43	135	1352	75.1	
	Opponents	18				500	1053	.475	142	384	.370	175	267	.655	210	410	620	34.4	338	-	282	267	59	122	1317	73.2	

# Sacred Heart

# Pioneers

NEC Predicted Finish: 9th

2005-06 Record: 11-17, 8-10 NEC

Sacred Heart was the big winner in the NEC Most Improved sweepstakes a year ago, going from four wins in 2004-05 to 11 wins in 2005-06. The Pioneers' seven-game improvement was the biggest year-to-year jump for the program since a seven-game leap from ten victories in 1993-94 to 17 in 1994-95.



**Sacred Heart** took some important steps last season as it continues to reshape its program. The Pioneers secured a quality non-conference road win over eventual America East champion Albany, played Boston College and Miami tight until the final minutes, increased their season win total by seven and secured a spot in the NEC Tournament for the first time since 2001-02.

Much of the credit to the resurgence can be attributed to the breakout season by first team all-NEC center Kibwe Trim, who led the league in scoring as the Sacred Heart offense revolved around feeding the post. This season, with the 6'11" Trim gone, the Pioneers' fortunes under 29th year head coach Dave Bike will depend largely on getting the ball to a corps of perimeter sharpshooters and establishing scoring opportunities for senior Jarrid Frye.

The guard-oriented offense will feature Frye, who last year ranked fourth in the NEC with 16.1 ppg and ninth with 6.4 rpg. The lanky 6'4" wing player is one of the most complete players in the conference - a slasher with a mid-range game, great court vision and a willingness to mix it up on the boards.

Complementing Frye in the backcourt are returning starters Tavio Hobson and Drew Shubik, along with key reserve Luke Granato. In his first year manning the point, Hobson proved to be an able floor leader, finishing sixth on the circuit with 4.1 apg, while also contributing 6.3 ppg and 24 shots from beyond the arc. The senior also established himself as a terrific on-the-ball defender and led the conference with 2.1 spg. The 6'4" Shubik and the 6'6" Granato, both juniors, possess great size for the position and limitless range on their shots, finishing the 2005-06 season with 38 and 42 trifectas, respectively. Shubik ranked third on the squad with 8.6 ppg, and also ended the year in the NEC top-15 in assists (3.2 apg) and steals (1.2 spg). Granato, who came off the bench to hit seven three-pointers in a win over Saint Francis (PA) last January, averaged 6.5 ppg and was the team's best free throw shooter (93.1 percent) a year ago.

Perhaps the key to the Pioneers' good fortune this season is the return of a healthy Joey Henley at power forward. Henley, a three-sport athlete, suffered a knee injury playing football last fall and missed the entire basketball season after undergoing two operations. Named to the all-NEC second team after averaging 12.3 ppg and 5.3 rpg in 2004-05, the 6'5", 225 lb. Henley can be classified as both a rugged competitor and superior natural athlete who will be the team's top interior scoring option as he works his way back into playing shape.

Also returning up front are a pair of juniors in 6'7" Brice Brooks and 6'5" Ryan Howard. Brooks (3.7 ppg, 3.8 rpg) gives the Pioneers a physical presence inside who can also step out and sink the 12 to 15 foot jumper, while Howard (2.3 ppg) is another outstanding athlete and leaper who should only improve as he continues to refine his game. Sophomore center Liam Potter, a true seven-footer, showed promise in limited time last season.

In the offseason, Bike added to his stockpile in the backcourt by inking local recruits Chauncey Hardy and Ryan Litke. The 6'0" Hardy did not play as a senior at Xavier, but was selected all-state as a junior. Litke was tabbed all-state last season competing for Windsor. In the late signing period, Bike picked up 6'5" small forward Joshua Marshall, who averaged a double-double in helping Woodmere Academy to the New York State Class A Federation Championship Game.

## Jarrid Frye

Frye's numbers showed near across-the-board improvement last season en-route to his second team all-NEC selection at year's end. The sinewy swingman from Maspeth, NY raised his scoring (8.9 ppg to 16.1 ppg), rebounding (3.8 rpg to 6.4 rpg) and steals (1.5 spg to 1.8 spg) averages, and boosted both his field goal percentage (.439 to .449) and free throw percentage (.541 to .671). In addition, his eleven 20+ point outings last season ranked him second in the conference and are the most of any returning NEC player. Frye and former teammate Kibwe Trim combined for 24 games of 20+ points in 2005-06.

## Sacred Heart Roster

No	Player	Pos	Ht	Wt	Yr	Hometown/High School/Previous College
12	Jarrid Frye*	G	6-3	190	Sr	Maspeth, NY/Mt. Luther
21	Ryan Howard	F	6-6	225	Jr	Bronx, NY/Holderness School
24	Joey Henley	F	6-4	210	Jr	Kent, WA/Kentridge (sat out 2005-06 season)
32	Liam Potter	F/C	7-0	230	So	Lincolnshire, England/Tilton School (NH)
33	Luke Granato	G	6-6	210	Jr	Rocky Hill, CT/Northwest Catholic
34	Eugene Pettway	G	6-6	190	Jr	Bridgeport, CT/Warren Harding
44	Brice Brooks*	F	6-7	210	Jr	Silverdale, WA/Central Kitsap (will not play first semester)
50	Drew Shubik*	G	6-4	205	Jr	Stoystown, PA/North Star
51	Tavio Hobson*	G	6-0	185	Sr	Seattle, WA/Seattle Prep (Boston College)

### Newcomers

2	Ryan Litke	G	6-3	190	Fr	Windsor, CT/Windsor
4	Corey Hassan	G	6-4	196	So	Merrimack, NH/Merrimack (Boston U.) (will sit out 2006-07)
22	Chauncey Hardy	G	6-0	170	Fr	Middletown, CT/Xavier
23	Josh Marshall	G/F	6-5	200	Fr	Farmingdale, NY/Woodmere Academy

### Key Loss

54	Kibwe Trim#	F/C	6-10	240		
----	-------------	-----	------	-----	--	--

\* Starter Returning

# Starter Lost



## Dave Bike

Record at SHU: 427-387/28 years

## Alma Mater: Sacred Heart '69

Overall Record: 427-387/28 years

As Bike enters his 29th year at the helm of the Sacred Heart program, his name appears in a number of spots in the NCAA recordbook. He is currently second behind Syracuse's Jim Boeheim (30) for most consecutive years at the same school among active head coaches. Among current coaches, Bike also ranks 10th for most seasons coached (28) and 11th for most games coached (814).



### Head Coaching Experience

#### 1978-pres. Sacred Heart University, Fairfield, CT

- The Pioneers' 12 victories in 2003-04 were the most in their seven-year history at the Division I level.
- Won his 400th career game to close out his 25th year at the helm of the Pioneer program in 2002-03.
- His 427 victories rank first among active NEC coaches.
- Took the Pioneers to their first NEC Tournament appearance in 2001-02.
- Now in his 29th season, Bike is one of just two coaches in Sacred Heart history.
- Led Pioneers to the NCAA Division II National Championship in 1985-86.
- Named NABC National Coach of the Year following 1985-86 season.
- Coached Sacred Heart to seven straight NCAA Division II Regional Championship games during the 1980's.
- Led Sacred Heart to six consecutive 20 win seasons (1980-86)
- Guided Pioneers to five NCAA New England Regional Championships and four New England Collegiate Conference (NECC) titles.
- Named NECC Coach of the Year on three occasions (1983, '84, '89).

### Assistant Coaching Experience

#### 1972-1976 Seattle University, Seattle, WA

#### 1965-1967 Sacred Heart University, Fairfield, CT

### Education

#### Sacred Heart University, Fairfield, CT

- Bachelor of Arts, 1969, Mathematics

### Personal

- He and his wife, Judi, have four children: Kelly, Amy, Corey and Keith.
- An accomplished catcher, he reached as high as the Triple-A level in eight years (1965-72) in the Detroit Tigers farm system.
- Presented with Doggie Julian Award for outstanding service by the New England Basketball Coaches Association in 1990.
- Inducted into Fairfield County Sports Hall of Fame in October, 2005.
- Born on June 21, 1947.

### BIKE at SHU

Year	Overall	NEC
1978-79	19-9	----
1979-80	15-12	----
1980-81	20-9	----
1981-82	26-6	----
1982-83	27-5	----
1983-84	26-7	----
1984-85	25-7	----
1985-86	30-4	----
1986-87	19-13	----
1987-88	16-13	----
1988-89	22-10	----
1989-90	15-14	----
1990-91	12-18	----
1991-92	10-18	----
1992-93	14-13	----
1993-94	10-17	----
1994-95	17-12	----
1995-96	13-14	----
1996-97	12-16	----
1997-98	15-12	----
1998-99	11-16	----
1999-00	3-25	2-16
2000-01	7-21	6-14
2001-02	8-20	7-13
2002-03	8-21	6-12
2003-04	12-15	8-10
2004-05	4-23	3-15
2005-06	11-17	8-10
<b>Total</b>	<b>427-387</b>	<b>40-90</b>



## Five Questions With: Tavio Hobson



### 1. You have built a reputation as a tough defender. What makes a good defensive player?

Since I was young the importance of defense was stressed to me by my father. Defense requires awareness and knowledge of positioning, however most importantly, it requires toughness and resilience. The effort and constant tenacity on the defensive end separates a good defender from a mediocre one.

### 2. How do you see the team adjusting to life without Kibwe Trim, who was such a dominating presence last season at Sacred Heart?

Kibwe was a very good player for us. He gave us an inside presence and dominating offensive threat. The team this year is much different, not only because Kibwe has left, but because we find ourselves with a smaller, quicker team. We will run more this year, and we are going to turn up the defensive intensity this year as well. Since we have quality freshman and the addition of Joey Henley after a year off, we think that our depth will allow us to play at a faster tempo which I think is conducive to our best player Jarrid Frye's game.

### 3. What would surprise people most about your life off the court?

I think most people would be surprised at how much of my life off of the court is consumed with making post-grad plans. I've spoken to enough people and understand that life after college is a completely different world from the one to which college students are accustomed. I have aspirations of eventually becoming a philanthropist in my hometown of Seattle, WA and am actively seeking the best means to accomplish that goal. When I am not in the gym getting up extra shots or lifting weights, I attempt to expand my post-grad career options. Having recently completed a 40-page business plan for a company, I am confident that my efforts now will maximize my opportunities after college.

### 4. What player do you model your game after?

I love basketball, and enjoy the game in any form - from pick-up to professional. Having said that, I don't attempt to model my game after any one individual, but rather try to watch techniques and pick-up habits that good players possess.

### 5. Three players on the Sacred Heart roster hail from the state of Washington. If you could go back and play one team from your home state, who would it be and why?

If I could go back and play one team from my home state, it would be Garfield High School. Brandon Roy, who graduated in the same high school class as me and played for my AAU team all throughout high school, graduated from Garfield. We constantly argued about who had the better team, but since we were in different divisions we were unable to play each other. If I had one chance I would go back so we could settle the score once and for all.

# Sacred Heart

# Pioneers

There are nothing like early season challenges to test the mettle of a program. To that end, Sacred Heart will participate for the first time in the NIT Season Tip-Off in Charlotte, NC, taking on national power North Carolina in the first round, and either MAAC champion Iona or Big South champion Winthrop in the second round. Two weeks later, the Pioneers travel to Storrs to take on UConn. Also included in the non-league schedule is a home date with America East champion Albany.

Administration	
Location:	Fairfield, CT
Founded:	1963
Enrollment:	3,200
Nickname:	Pioneers
Colors:	Scarlet and White
Home Court/	William H. Pitt Center/
Capacity:	2,100
Personnel	
President:	Dr. Anthony J. Cernera
Faculty	Dr. Gary Rose
Representative:	
Athletic Director:	C. Donald Cook
SWA:	Kim Callicotte
Sports Information	
SID:	Gene Gumbs
SID Phone:	(203) 396-8127
SID Fax:	(203) 371-7889
SID Home Phone:	(860) 805-7957
SID E-Mail:	gumbsg@sacredheart.edu
Press Row Phone:	(203) 396-8112
Hotline:	None
Website:	www.sacredheartpioneers.com
Coaching Staff	
Head Coach:	Dave Bike
Alma Mater/Year	Sacred Heart/1969
Record at SHU/	427-387/28
Years:	
Overall Record/	427-387/28
Years:	
Assistant Coaches:	Anthony Latina, Johnny Kidd
Office Phone:	(203) 371-7848
Basketball Info	
2005-06 Record:	11-17
NEC Record/Finish:	8-10/7th
NEC Tournament	Lost to CCSU in
Finish:	Quarterfinals
Starters	4/1
Returning/Lost:	
Letterwinners	8/2
Returning/Lost:	

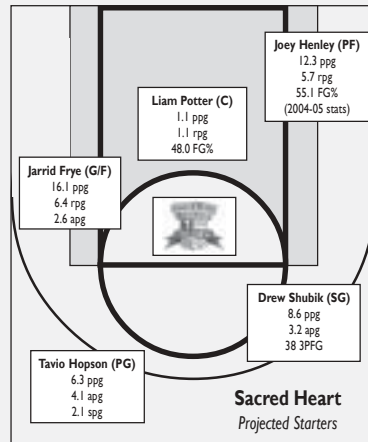

## Leading Active...

Scorers				Assists			
Jarrid Frye	862	2003-06	Jarrid Frye	191	2003-06		
Joey Henley	568	2003-05	Drew Shubik	137	2004-06		
Drew Shubik	364	2004-06	Tavio Hopson	111	2005-06		
Luke Granato	270	2004-06	Joey Henley	58	2003-05		
Ryon Howard	225	2004-06	Ryon Howard	34	2004-06		
Rebounders				Three-Pointers			
Jarrid Frye	363	2003-06	Luke Granato	68	2004-06		
Joey Henley	300	2003-05	Drew Shubik	61	2004-06		
Drew Shubik	175	2004-06	Jarrid Frye	45	2003-06		
Brice Brooks	164	2004-06	Tavio Hopson	24	2005-06		
Ryon Howard	130	2004-06	Brice Brooks	12	2004-06		
			Ryon Howard	12	2004-06		

## 2006-07 Schedule

N 10	at Fordham	9:00 pm
	NIT Season Tip-Off (Charlotte, NC)	
N 14	vs. North Carolina	7:00 pm
N 15	vs. Iona/Winthrop	7:00 pm
N 19	at Lehigh	3:30 pm
N 21	Albany	7:00 pm
N 29	at Connecticut	7:30 pm
D 2	at Columbia	2:00 pm
D 4	Yale	7:00 pm
D 7	ROBERT MORRIS	7:00 pm
D 9	SAINT FRANCIS (PA)	4:00 pm
D 17	at Boston College	1:00 pm
D 20	at Harvard	7:00 pm
D 31	at Army	12:00 pm
J 6	at ST. FRANCIS (NY)	4:00 pm
J 8	at MOUNT ST. MARY'S	7:00 pm
J 11	MONMOUTH	2:00 pm
J 18	at ROBERT MORRIS	7:00 pm
J 20	at SAINT FRANCIS (PA)	7:00 pm
J 27	at CCSU	2:00 pm
J 30	FAIRLEIGH DICKINSON	7:00 pm
F 2	LONG ISLAND	7:30 pm
F 5	at WAGNER	7:00 pm
F 8	at QUINNIPIAC	7:00 pm
F 10	WAGNER	4:00 pm
F 12	CCSU	7:00 pm
F 15	MOUNT ST. MARY'S	7:00 pm
F 20	at FAIRLEIGH DICKINSON	7:00 pm
F 23	at MONMOUTH	7:00 pm
F 26	QUINNIPIAC	7:00 pm
	NEC Tournament (all games at higher seed)	
M 1	Quarterfinals	
M 4	Semifinals	
M 7	Championship	

NEC Games in CAPS

## 2005-06 Results

N 19	at Rhode Island	L 50-56
N 21	at Albany	W 63-61
N 25	Harvard	L 72-75
N 28	at Yale	L 67-72
N 30	Columbia	L 59-61
D 3	at #8 Boston College	L 66-77
D 5	Army	W 76-62
D 7	Lehigh	W 66-55
D 10	at ST. FRANCIS (PA)	W 74-72
D 18	at MONMOUTH	L 64-73
J 2	at Miami (FL)	L 57-63
J 7	WAGNER	W 61-50
J 9	CENTRAL CONNECTICUT STATE	W 74-71
J 12	at MOUNT ST. MARY'S	L 69-78
J 14	at WAGNER	W 70-62
J 19	ROBERT MORRIS	W 73-60
J 21	ST. FRANCIS (PA)	W 65-54
J 23	at FAIRLEIGH DICKINSON	L 73-81
J 26	at LONG ISLAND	L 60-63
F 2	at QUINNIPIAC	L 68-72
F 4	LONG ISLAND	L 65-80
F 9	MOUNT ST. MARY'S	W 57-54
F 11	at ST. FRANCIS (NY)	L 58-62
F 16	FAIRLEIGH DICKINSON	L 76-85
F 18	at CENTRAL CONNECTICUT STATE	L 56-73
F 21	ST. FRANCIS (NY)	W 81-73
F 25	QUINNIPIAC	L 65-71
	NEC Tournament (all games at higher seed)	
M 2	at #2 Central Connecticut State	L 68-86

NEC Games in CAPS



## Tavio Hobson

A walk-on at Boston College before transferring to Sacred Heart, **Hobson** had one of his best career games against his old team when the Pioneers dropped an 11-point decision to the then #8-ranked Eagles on December 3, 2005. Hobson scored a career-high 14 points on 5-9 shooting from the floor and added six assists, three steals and two rebounds. The Seattle, WA native would go on to lead the NEC with 2.1 steals per game and rank sixth in assists with 4.1 per contest.





# St. Francis (NY)

# Terriers

NEC Predicted Finish: 8th

2005-06 Record: 10-17, 7-11 NEC

St. Francis (NY) has finished above .500 at home in each of the last ten seasons, by far longest streak in the NEC. The Terriers have posted an 86-31 record over the decade at the Pope Center, a 73.5 percent success rate. Robert Morris, which has posted a winning record at home the last five seasons, maintains the second-longest current streak in the conference.



In his first year manning the sidelines at **St. Francis (NY)**, head coach Brian Nash was determined to implement a new system, one that placed an emphasis on half court defense and execution within a set offense. To that end, the Brooklyn native spent nearly an entire season mixing and matching lineups and adjusting on the fly in order to find the right combination of players to carry out his game plans. Over the course of the campaign, Nash started 12 players, employed 15 different starting lineups and featured a rotation with 11 players averaging at least 13 minutes per contest.

A loss on the final day of the regular season cost the Terriers a playoff spot and snapped a streak of 15 consecutive NEC Tournament appearances. In the end, the 2005-06 season was defined by flashes of brilliance (wins over Fairfield and Fordham), tempered by spurts of inconsistency, especially on the offensive end of the floor where St. Francis averaged just 63.7 ppg.

While a lucrative recruiting haul should provide the impetus for a quick turnaround, the Terriers have a number of building blocks already in place, starting with former NEC Rookie of the Year Allan Sheppard, a junior swingman. The sinewy slasher and underrated offensive rebounder paced St. Francis in scoring a year ago with 11.6 ppg, snared 4.8 rpg and shot nearly 50 percent from the floor. Sheppard finished last season on a high note, scoring in double digits in 12 of the last 13 games, while hitting at a 55.8 percent clip from the field.

Nash often went with one of the league's quickest lineups last season with 5'8" starting point guard Jamaal Womack joining Sheppard on the court. Womack (5.9 ppg), a junior, is not only a rocket in transition, but takes care of the ball (just 44 turnovers) and can step out to three-point range (24 treys). Junior Ruandy Melo (4.4 ppg) gives Nash depth at the position.

The Terriers will not lack for size in the interior with the return of junior forward James St. Robert, sophomore forward John Gooden and junior forward Sami Pekkola. The 6'8", 230 lb. St. Robert started 18 games last year, averaging 5.9 ppg. A back-to-the basket player, he led the squad with 23 blocks and a 53.9 percent success rate from the floor. Gooden should be more of a focal point in 2006-07 after a promising freshman season that included a double-double in a late-season game against Monmouth. A bruising 6'6", 220 lbs., Gooden compiled 4.1 ppg and 3.2 rpg in limited time. Pekkola, a 6'7" Finnish import, is a designated long range marksman with deep range. He hit 15 shots from outside the arc as a sophomore and averaged 3.9 ppg.

Nash, who built a strong reputation as a recruiter in his 12 years as an assistant coach, pounded the pavement in the offseason with the end result being a six-man recruiting class that filled a number of holes for the Terriers. Former high school teammates at powerhouse St. Anthony's in Jersey City, Otis Campbell and Marcus Williams could be the backcourt of the future for St. Francis. The 6'2" Campbell, who transferred from Hutchinson CC, brings a reputation as a perimeter shooter who should help ease the losses of Christian Brown and Sean Dantzler, who combined for 93 three-pointers last season. Williams played at Globe CC in 2005-06 and is a versatile performer who at 6'3" may even see some time at forward. Freshman forward David Burton, out of the Philadelphia scholastic ranks, measures 6'5" and will likely earn time as a wing performer, while Arizona Western CC transfer Robert Hines is an athletic 6'5" power forward and Rain Rickards is a 6'5" swingman. Bass Yessoufou, a 6'9" center, hails from the Ivory Coast and played last season for Palm Beach CC.

## Allan Sheppard

After getting off to a bit of a slow start in his sophomore campaign, **Sheppard** began to heat up once conference play rolled around in January. The 2004-05 NEC Rookie of the Year reached double digits in scoring in 12 of his last 13 games, averaging 13.5 ppg and 4.5 rpg, while shooting a blistering 55.8 percent from the floor. Sheppard, a slinky 6'5" forward who hails from New York City, always seems to save his best for neighborhood rival Long Island. In four career games against the Blackbirds, he has averaged 21.0 ppg and 5.4 rpg, while sinking 60.3 percent of his shot attempts.

## St. Francis (NY) Roster

No	Player	Pos	Ht	Wt	Yr	Hometown/High School/Previous College
3	Jamaal Womack*	G	5-8	170	Jr	Bronx, NY/Our Saviour Lutheran
10	Sami Pekkola	F	6-7	220	Jr	Finland/Salpausselan
14	Ruandy Melo	G	6-0	160	Sr	New York, NY/Cardinal Hayes
15	Allan Sheppard*	G/F	6-5	200	Sr	New York, NY/Randolph
40	James St. Robert*	F	6-8	230	Jr	Copiague, NY/Copiague
44	John Gooden	F	6-6	220	So	Bronx, NY/Cardinal Hayes (Gunnery Prep (CT))

### Newcomers

1	Rain Rickards	G/F	6-5	195	Fr	Corona, NY/Florida Prep
2	Otis Campbell	G	6-2	215	Jr	Jersey City, NJ/St. Anthony's (Hutchinson CC)
5	Marcus Williams	G/F	6-3	220	Jr	Jersey City, NJ/St. Anthony's (Globe Institute)
13	Robert Hines	F	6-5	250	Jr	Trenton, NJ/Arizona Western CC
20	Bass Yessoufou	C	6-9	218	Jr	Ivory Coast/Palm Beach CC
21	David Burton	F	6-5	220	Fr	Philadelphia, PA/Philadelphia Lutheran
32	Kayode Ayeni	F	6-5	180	Fr	Brooklyn, NY/Laurinburg (NC) Prep
34	Carl Palmer	G	6-4	185	Fr	Brooklyn, NY/Nazareth

### Key Losses

1	Sean Dantzler	G	6-4	180
2	Tristan Smith	G	6-1	185
13	Christian Brown#	G/F	6-4	190
20	Lex James	F/C	6-9	230
21	Devon Neckles	F	6-7	190
42	Nick Jones#	G	6-2	195

\* Starter Returning

# Starter Lost



# Brian Nash

Alma Mater: Keene State '92

Record at SFNY: 10-17/1 Year

Overall Record: 10-17/1 Year

*The most recent addition to the NEC coaching ranks, Nash was hired as the 16th coach in St. Francis basketball history in March, 2005. Nash is no stranger to the St. Francis program as his father, Raymond, played for the Terriers from 1960-63 and is currently President of nearby Bishop Ford High School.*

## Head Coaching Experience

- 2005-pres. St. Francis College, Brooklyn, NY**
- Named the 16th coach in school history in March, 2005.

## Assistant Coaching Experience

- 2001-05 Seton Hall University, South Orange, NY**
- Pirates reached second round of NCAA Tournament in 2004.
- 2000-01 Siena College, Loudonville, NY**
- 1994-00 St. Bonaventure University, St. Bonaventure, NY**
- Helped lead the Bonnies to the 2000 NCAA Tournament, as well as NIT Tournament appearances in 1995 and 1998.
- 1993-94 Sacred Heart University, Fairfield, CT**

## Playing Experience

- 1988-92 Keene State, Keene, NH**
- Named team captain his junior and senior season.
  - A four year letterwinner, he scored 825 career points.

## Education

- Keene State, Keene, NH**
- Bachelor of Science, 1992, Economics

## Personal

- He and his wife, Kristin, live in West Orange, NJ.
- Served as an assistant coach for the United States All-Stars which competed in the Olympus Cup in Italy and Greece in the summer of 2001.

## NASH at SFNY

Year	Overall	NEC
2005-06	10-17	7-11



## Five Questions With: Marcus Williams

### What made you decide to attend St. Francis?

When I was in junior college, Coach Nash was one of the only coaches that recruited me on a daily basis. I could see Coach Nash was committed to the college and recruiting top athletes and I wanted to be a part of that.

### With a large roster turnover from a year ago, how have the newcomers on the team meshed with the veterans early on in the season?

Turnover is an issue for us this year. When you have seven returnees and seven newcomers, there are bound to be some growing pains. Since starting the season there have been some issues we have had to face as far as us learning to play together as a team. I am hoping that with practice we can overcome these challenges and learn to work together on the court and win some games.

### You once played on an undefeated St. Anthony's team in high school. Describe how playing for Bob Hurley at a noted national power prepared you for the collegiate game?

Playing for St. Anthony's prepares you for DI basketball. You know a lot more than the guys coming from other schools and it gives you an edge over some of the other players. I was extremely well prepared coming from a school with such a great background. The experience and coaching I received there has definitely helped me so far in my college career.

### What is it like playing in the same backcourt with Otis Campbell once again after teaming together in high school?

Right now, Otis is out with an injury, but hopefully next year we will have a chance to work together on the court. It will be nice to play with someone from the same program because we were both coached the same way and we were also taught to think the same way on the court. I am looking forward to reuniting with him next season, only this time at the college level.

### Who are the best players you have competed against?

Terrence Roberts from Syracuse and all of my teammates from St. Anthony's.



# St. Francis (NY)

# Terriers

By the time St. Francis (NY) returns home for the holidays with games against Manhattan (Dec. 21) and Columbia (Dec. 30), the Terriers will have accumulated quite a number of miles on the road. Eight of the team's first ten games are away from the friendly confines of the Pope Center, including a five game stretch from November 22 to December 5 that features tilts at UMass, Fordham, CCSU, Fairfield and St. John's.

<b>Administration</b>	
Location:	Brooklyn, NY
Founded:	1885
Enrollment:	2,300
Nickname:	Terriers
Colors:	Red & Blue
Home Court/	Pope Physical Education
Capacity:	Center/1,200
<b>Personnel</b>	
President:	Dr. Frank Macchiarola
Faculty	Dr. Thomas Quigley
Representative:	
Athletic Director:	Edward Aquilone
SWA:	Irma Garcia
<b>Sports Information</b>	
SID:	Caitlin Howe
SID Phone:	(718) 489-5369
SID Fax:	(718) 797-2140
SID Home Phone:	TBA
SID E-Mail:	chowe@stfranciscollege.edu
Press Row Phone:	(718) 489-5412
Hotline:	None
Website:	athletics.stfranciscollege.edu
<b>Coaching Staff</b>	
Head Coach:	Brian Nash
Alma Mater/Year	Keene State/1992
Record at SFNY/ Years:	10-17/1
Overall Record/ Years:	10-17/1
Assistant Coaches:	Jim Datka, Allen Griffin, Michael Netti
Office Phone:	(718) 489-5265
<b>Basketball Info</b>	
2005-06 Record:	10-17
NEC Record/Finish:	7-11/Tie-8th
NEC Tournament	Did not qualify
Finish:	
Starters	3/2
Returning/Lost:	
Letterwinners	6/8
Returning/Lost:	

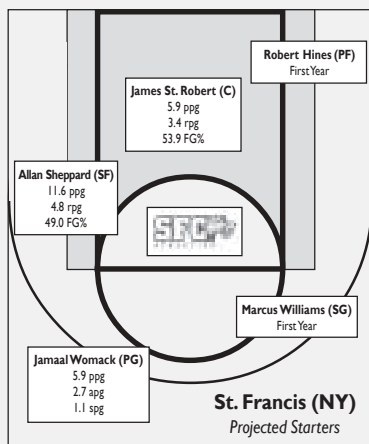

## Leading Active...

### Scorers

Allan Sheppard	632	2004-06	Allan Sheppard	78	2004-06
James St. Robert	243	2004-06	Ruandy Melo	76	2004-06
Jamaal Womack	160	2005-06	Jamaal Womack	73	2005-06
Ruandy Melo	182	2004-06	Sami Pekkola	21	2004-06
Sami Pekkola	173	2004-06	John Gooden	10	2005-06

### Assists

### Rebounders

Allan Sheppard	251	2004-06	Sami Pekkola	37	2004-06
James St. Robert	155	2004-06	Jamaal Womack	24	2005-06
Ruandy Melo	88	2004-06	Ruandy Melo	16	2004-06
Sami Pekkola	83	2004-06	Allan Sheppard	9	2004-06
John Gooden	80	2005-06			

### Three-Pointers



## Jamaal Womack

As the 2005-06 season progressed, Womack grew into his role as the Terriers' point guard of the future. Entrusted with initiating the offense for first year head coach Brian Nash, the cat-quick 5'8" native of the Bronx ended the year on a high note, averaging 10.0 points, 4.6 assists and 1.6 steals over the final five games of the regular season. He finished his freshman campaign as the team leader in assists (73) and sported a 1.66:1 assist-to-turnover ratio



## 2006-07 Schedule

N 10	at Syracuse	8:00 pm
N 11	vs. UTEP/Penn	4:30/7:00 pm
N 12	vs. UTEP/Penn	4:30/7:00 pm
N 18	Maine	4:00 pm
N 22	at UMass	7:00 pm
N 26	at Fordham	1:00 pm
N 29	at CCSU	7:00 pm
D 2	at Fairfield	7:00 pm
D 5	at St. John's	7:30 pm
D 7	SAINT FRANCIS (PA)	7:00 pm
D 12	at Hofstra	8:00 pm
D 17	at Hartford	2:00 pm
D 21	Manhattan	7:00 pm
D 30	Columbia	7:00 pm
J 6	SACRED HEART	4:00 pm
J 8	at LONG ISLAND	7:30 pm
J 11	at MOUNT ST. MARY'S	7:00 pm
J 13	WAGNER	2:00 pm
J 18	at QUINNIPIAC	7:00 pm
J 20	at WAGNER	2:00 pm
J 22	MONMOUTH	7:00 pm
J 25	CCSU	7:00 pm
F 1	QUINNIPIAC	7:00 pm
F 3	at MONMOUTH	7:00 pm
F 9	at FAIRLEIGH DICKINSON	7:00 pm
F 11	LONG ISLAND	4:00 pm
F 15	at SAINT FRANCIS (PA)	7:00 pm
F 17	at ROBERT MORRIS	7:00 pm
F 24	MOUNT ST. MARY'S	4:00 pm
F 26	FAIRLEIGH DICKINSON	7:00 pm
NEC Tournament (all games at higher seed)		
M 1	Quarterfinals	
M 4	Semifinals	
M 7	Championship	

### NEC Games in CAPS

## 2005-06 Results

N 18	Fairfield	W 69-64
N 22	at St. John's	L 50-64
N 26	at Fordham	W 66-60
N 29	at Pittsburgh	L 58-79
D 3	Binghamton	L 56-64
D 6	at Lafayette	L 81-89 (OT)
D 9	CENTRAL CONNECTICUT STATE	L 61-72
D 18	Hartford	W 55-45
D 22	Hofstra	L 57-73
D 30	at Manhattan	L 78-89
J 3	MONMOUTH	L 59-66
J 7	MOUNT ST. MARY'S	L 43-60
J 12	at ROBERT MORRIS	L 71-73
J 14	at ST. FRANCIS (PA)	W 65-56
J 18	LONG ISLAND	W 70-67
J 20	at FAIRLEIGH DICKINSON	L 55-64
J 23	at WAGNER	L 58-68
J 28	QUINNIPIAC	W 70-66
F 2	at CENTRAL CONNECTICUT STATE	L 68-76 (OT)
F 4	at QUINNIPIAC	L 68-73
F 9	WAGNER	W 57-49
F 11	SACRED HEART	W 62-58
F 16	ST. FRANCIS (PA)	W 69-46
F 18	ROBERT MORRIS	W 70-69 (OT)
F 21	at SACRED HEART	L 73-81
F 25	at MONMOUTH	L 68-74
F 27	at LONG ISLAND	L 64-67

### NEC Games in CAPS

# St. Francis (NY)

# The Numbers

St. Francis (NY)'s streak of qualifying for 15 consecutive NEC Tournaments was snapped last season when a loss to Long Island on the final day of the regular season knocked the Terriers out of playoff contention. The streak was the second longest in NEC history behind FDU's record 18 from 1984-01.

## St. Francis (NY) Year-By-Year Records

Year	Overall	Coach	Year	Overall	Coach
1901-02	13-1	NA	1962-63	NA	Daniel Lynch
1902-20	NA	NA	1963-64	10-16	Daniel Lynch
1920-21	14-2	Brother Phillip	1964-65	11-9	Daniel Lynch
1921-22	15-7	Frank Brennan	1965-66	5-17	Daniel Lynch
1922-23	21-8	Frank Brennan	1966-67	15-8	Daniel Lynch
1923-24	18-9	Frank Brennan	1967-68	7-16	Daniel Lynch
1924-25	9-8	Frank Brennan	1968-69	7-16	Daniel Lynch
1925-26	1-6	Frank Brennan	1969-70	9-12	Lester Yellin
1926-27	2-12	J. Francis (Nip) Lynch	1970-71	8-17	Lester Yellin
1927-28	9-8	J. Francis (Nip) Lynch	1971-72	12-14	Lester Yellin
1928-29	9-8	Edward Keating	1972-73	8-16	Lester Yellin
1929-30	6-12	Edward Keating	1973-74	11-13	Jack Prenderville
1930-31	17-16	George Hinchcliffe	1974-75	7-19	Jack Prenderville
1931-32	9-13	George Hinchcliffe	1975-76	13-13	Lucio Rossini
1932-33	12-9	Rody Cooney	1976-77	12-14	Lucio Rossini
1933-34	13-11	Rody Cooney	1977-78	16-9	Lucio Rossini
1934-35	12-12	Rody Cooney	1978-79	14-12	Lucio Rossini
1935-36	15-8	Rody Cooney	1979-80	11-15	Gene Roberti
1936-37	13-8	Rody Cooney	1980-81	10-16	Gene Roberti
1937-38	14-8	Rody Cooney	1981-82	10-17	Gene Roberti
1938-39	15-7	Rody Cooney	1982-83	10-18	Gene Roberti
1939-40	13-5	Rody Cooney	1983-84	2-26	Gene Roberti
1940-41	9-9	Rody Cooney	1984-85	7-21	Bob Valvano
1941-42	16-2	Joseph Brennan	1985-86	9-19	Bob Valvano
1942-43	13-7	Joseph Brennan	1986-87	11-16	Bob Valvano
1943-44	10-6	Joseph Brennan	1987-88	11-18	Bob Valvano
1944-45	9-9	Joseph Brennan	1988-89	14-16	Rich Zvosec
1945-46	12-6	Joseph Brennan	1989-90	9-18	Rich Zvosec
1946-47	14-7	Joseph Brennan	1990-91	15-14	Rich Zvosec
1947-48	16-9	Joseph Brennan	1991-92	15-14	Ron Ganulin
1948-49	20-13	Daniel Lynch	1992-93	9-18	Ron Ganulin
1949-50	6-18	Daniel Lynch	1993-94	1-26	Ron Ganulin
1950-51	19-11	Daniel Lynch	1994-95	9-18	Ron Ganulin
1951-52	20-8	Daniel Lynch	1995-96	9-18	Ron Ganulin
1952-53	20-7	Daniel Lynch	1996-97	13-15	Ron Ganulin
1953-54	23-5	Daniel Lynch	1997-98	15-12	Ron Ganulin
1954-55	21-8	Daniel Lynch	1998-99	20-8	Ron Ganulin
1955-56	21-4	Daniel Lynch	1999-00	18-12	Ron Ganulin
1956-57	12-14	Daniel Lynch	2000-01	18-11	Ron Ganulin
1957-58	14-9	Daniel Lynch	2001-02	18-11	Ron Ganulin
1958-59	5-18	Daniel Lynch	2002-03	14-16	Ron Ganulin
1959-60	13-8	Daniel Lynch	2003-04	15-13	Ron Ganulin
1960-61	10-10	Daniel Lynch	2004-05	13-15	Ron Ganulin
1961-62	8-15	Daniel Lynch	2005-06	10-17	Brian Nash
			88 years	1,058-1,048	

### Quick Facts

2005-06 Overall Record:	10-17
2005-06 NEC Record/Finish:	7-11/Tie-8th
NEC Tournament Finish:	Did not qualify
Starters Returning/Lost:	3/2
Letterwinners Returning/Lost:	7/7
2005-06 Final RPI:	270
Games Decided By 5 Points or Less:	5-3

### NEC Record

Last Two Years:	16-20 (.444)
Last Three Years:	28-26 (.519)
Last Four Years:	37-35 (.514)
Last Five Years:	50-42 (.543)

### Overall Record

Last Two Years:	23-32 (.418)
Last Three Years:	38-45 (.458)
Last Four Years:	52-61 (.463)
Last Five Years:	70-72 (.493)

### Leading Returning Scorers

Allan Sheppard	11.6 ppg
Jamaal Womack	5.9 ppg
James St. Robert	5.9 ppg

### Leading Returning Rebounders

Allan Sheppard	4.8 rpg
James St. Robert	3.4 rpg
John Gooden	3.2 rpg

### Leading Returning Assists

Jamaal Womack	2.7 apg
Ruandy Melo	1.6 apg
Allan Sheppard	1.3 apg

### SFNY in the NEC

Year	NEC Record	Tourney Seed	Head Coach
1981-82	8-7	No seeds	Gene Roberti
1982-83	7-7	No seeds	Gene Roberti
1983-84	1-15	8th	Gene Roberti
1984-85	3-11	8th	Bob Valvano
1985-86	6-10	7th	Bob Valvano
1986-87	5-11	--	Bob Valvano
1987-88	5-11	6th	Bob Valvano
1988-89	5-11	--	Rich Zvosec
1989-90	4-12	--	Rich Zvosec
1990-91	8-8	4th	Rich Zvosec
1991-92	8-8	5th	Ron Ganulin
1992-93	8-10	6th	Ron Ganulin
1993-94	1-17	8th	Ron Ganulin
1994-95	5-13	9th	Ron Ganulin
1995-96	3-15	9th	Ron Ganulin
1996-97	7-11	7th	Ron Ganulin
1997-98	10-6	3rd	Ron Ganulin
1998-99	16-4	2nd	Ron Ganulin
1999-00	12-6	4th	Ron Ganulin
2000-01	16-4	1st	Ron Ganulin
2001-02	13-7	5th	Ron Ganulin
2002-03	9-9	6th	Ron Ganulin
2003-04	12-6	2nd	Ron Ganulin
2004-05	9-9	7th	Ron Ganulin
2005-06	7-11	DNQ	Brian Nash
25 years	186-241		

## 2005-06 Overall Statistics

##	Player	GP	GS	Min	Avg	TOTAL			3-PTS			FT	FTA	Pct	REBOUNDS				PF	FO	A	TO	Blk	Stl	Pts	Avg	
						FG	FGA	Pct	3FG	FGA	Pct				Off	Def	Tot	Avg									
15	SHEPPARD, Allan	27	19	718	26.6	122	249	.490	5	15	.333	64	99	.646	48	81	129	4.8	70	1	35	62	16	26	313	11.6	
13	BROWN, Christian	27	22	814	30.1	91	236	.386	47	124	.379	59	86	.686	25	116	141	5.2	65	2	39	56	8	34	288	10.7	
01	DANTZLER, Sean	24	13	390	16.2	54	140	.386	46	118	.390	13	16	.812	6	36	42	1.8	41	0	11	15	3	12	167	7.0	
03	WOMACK, Jamaal	27	23	690	25.6	53	158	.335	24	75	.320	30	41	.732	17	54	71	2.6	55	1	73	44	0	30	160	5.9	
40	ST. ROBERT, James	24	18	370	15.4	62	115	.539	0	0	.000	17	35	.486	37	44	81	3.4	60	2	1	30	23	9	141	5.9	
42	JONES, Nick	27	11	493	18.3	48	126	.381	10	39	.256	31	47	.660	14	29	43	1.6	27	0	37	41	3	12	137	5.1	
14	MELO, Ruandy	26	3	452	17.4	40	109	.367	9	26	.346	25	38	.658	15	35	50	1.9	56	2	42	49	0	20	114	4.4	
02	SMITH, Tristan	27	7	502	18.6	42	113	.372	17	57	.298	12	22	.545	15	49	64	2.4	31	0	53	43	4	34	113	4.2	
44	GOODEN, John	25	0	345	13.8	31	72	.431	0	1	.000	41	52	.788	36	44	80	3.2	56	2	10	19	12	12	103	4.1	
10	PEKKOLA, Sami	21	4	287	13.7	29	82	.354	15	50	.300	9	12	.750	18	29	47	2.2	41	1	11	15	0	3	82	3.9	
21	NECKLES, Devon	17	7	244	14.4	25	57	.439	2	5	.400	8	16	.500	22	25	47	2.8	35	2	5	20	13	12	60	3.5	
20	JAMES, Lex	16	7	151	9.4	19	41	.463	0	0	.000	3	10	.300	13	23	36	2.2	29	0	1	8	14	3	41	2.6	
50	FRANKLYN, Brian	5	1	15	3.0	1	2	.500	0	0	.000	0	0	.000	1	2	3	0.6	3	0	0	2	1	1	2	0.4	
34	TRAYKOV, Nikola	1	0	4	4.0	0	1	.000	0	0	.000	0	0	.000	0	1	1	1.0	0	0	0	0	0	0	0	0.0	
TM	TEAM																										
	Total	27				617	1501	.411	175	510	.343	312	474	.658	315	616	931	34.5	569	13	318	411	97	208	1721	63.7	
	Opponents	27				617	1431	.431	153	480	.319	425	614	.692	312	659	971	36.0	454	-	350	418	100	183	1812	67.1	

## 2005-06 Conference Statistics

##	Player	GP	GS	Min	Avg	TOTAL			3-PTS			FT	FTA	Pct	REBOUNDS				PF	FO	A	TO	Blk	Stl	Pts	Avg
						FG	FGA	Pct	3FG	FGA	Pct				Off	Def	Tot	Avg								
15	SHEPPARD, Allan	18	15	510	28.3	92	171	.538	3	7	.429	34	60	.567	29	52	81	4.5	44	1	30	47	13	19	221	12.3
13	BROWN, Christian	18	16	540	30.0	53	146	.363	26	75	.347	34	56	.607	20	82	102	5.7	44	2	27	40	6	25	166	9.2
40	ST. ROBERT, James	17	16	309	18.2	58	100	.580	0	0	.000	17	33	.515	28	32	60	3.5	47	1	1	25	21	8	133	7.8
03	WOMACK, Jamaal	18	16	505	28.1	39	111	.351	18	55	.327	20	25	.800	11	38	49	2.7	38	1	53	23	0	22	116	6.4
01	DANTZLER, Sean	16	10	256	16.0	34	97	.351	30	82	.366	6	7	.857	4	20	24	1.5	27	0	9	7	2	10	104	6.5
42	JONES, Nick	18	9	352	19.6	34	84	.405	7	25	.280	14	23	.609	7	23	30	1.7	21	0	29	27	2	8	89	4.9
02	SMITH, Tristan	18	2	364	20.2	32	81	.395	15	42	.357	9	18	.500	10	39	49	2.7	26	0	37	25	2	26	88	4.9
44	GOODEN, John	18	0	250	13.9	26	57	.456	0	1	.000	33	42	.786	30	26	56	3.1	42	2	6	14	8	9	85	4.7
14	MELO, Ruandy	17	1	273	16.1	25	67	.373	7	17	.412	19	28	.679	9	21	30	1.8	36	1	22	28	0	15	76	4.5
10	PEKKOLA, Sami	12	0	118	9.8	11	34	.324	5	19	.263	5	6	.833	10	9	19	1.6	21	1	3	3	0	1	32	2.7
21	JAMES, Lex	8	1	78	9.8	14	25	.560	0	0	.000	1	4	.250	6	11	17	2.1	15	0	1	4	12	1	29	3.6
20	NECKLES, Devon	8	3	81	10.1	5	18	.278	0	1	.000	0	0	.000	6	8	14	1.8	8	0	0	6	4	3	10	1.2
50	FRANKLYN, Brian	4	1	10	2.5	1	1	1.000	0	0	.000	0	0	.000	1	2	0.5	2	0	0	1	1	1	1	2	0.5
34	TRAYKOV, Nikola	1	0	4	4.0	0	1	.000	0	0	.000	0	0	.000	0	1	1	1.0	0	0	0	0	0			

# Saint Francis (PA)

# Red Flash

NEC Predicted Finish: 11th

2005-06 Record: 4-24, 2-16 NEC

One of the most diverse teams in the conference, this year's edition of the Red Flash will feature players from seven different states (Florida, Illinois, Maryland, Nebraska, Pennsylvania, Texas and Virginia), as well as two countries (Croatia and Senegal). The young Saint Francis team features just one senior (Jelani Lawrence) and 11 underclassmen.



While starting from scratch would be somewhat of a stretch, **Saint Francis (PA)** head coach Bobby Jones has certainly undertaken a youth movement as the Red Flash look to rebound from a turbulent 2005-06 campaign that saw the Red Flash struggle to a 4-24 record.

Now in his eighth year at the helm of the program, Jones will feature a roster that includes eight first-year players and 11 underclassmen in total, many of whom will be expected to pay immediate dividends. While the newcomers will be in the spotlight, the Red Flash return a number of key veterans, the most notable being senior center J.R. Enright. A major factor in last season's struggles can be traced to Enright going down with a broken foot just prior to the start of conference play in January, an injury that sidelined the 6'10" pivotman for the remainder of the year and left Saint Francis without a true post presence. With a healthy Enright in the lineup, look for the Omaha, NE native to improve on last season's 11.9 ppg and 7.3 rpg figures.

With Enright watching in street clothes, 6'6" senior forward Jelani Lawrence was asked to play out of position and pick up much of the slack in the interior a year ago. A bouncy, mobile shot blocker type who ranked third in the conference with 36 rejections, he also contributed 10.8 ppg and 5.2 rpg while shooting 57.3 percent from the floor. With the addition of Norfolk State transfer Bassirou Dieng, a 6'9" forward who sat out last season, the Red Flash should be able to show significant improvement on the boards after finishing last in the NEC in rebound margin in 2005-06.

Jones also has to contend with two key departures in the backcourt with leading scorer Rahsaan Benton and skilled playmaker Garrett Farha lost to graduation. Sophomore Marquis Ford made the most of his opportunities as a freshman, earning a starting spot midway through the season and ending the year with his selection to the NEC all-Rookie squad. At 5'10", Ford (6.9 ppg, 2.8 apg) displayed the ability to initiate the Red Flash's half court offense, made sound decisions on the break and tossed in 26 shots from three-point range. He partnered with another first year player last season in Grant Suprenant, a long, lean 6'5" zonebuster with unlimited range. Suprenant gave notice of his abilities with a 26-point performance against nationally ranked George Washington in November, and went on to average 8.9 ppg and hit 55 shots from outside the arc.

Also returning in the backcourt is 6'5" Steve Profeta, who averaged 3.8 ppg and hit 21 trifectas as a freshman.

One of the NEC's most highly anticipated newcomers this season is Devin Sweetney, a 6'6" swingman who sat out last season and is the cousin of the Chicago Bulls' Mike Sweetney. An athletic wing player, Sweetney has the inside-outside game to make an instant impact for the Red Flash.

Jones' incoming class includes a pair of junior college transfers - Chris Berry and Kyle Jackson - who played ball together at Lon Morris CC in Texas. Berry is another swingman, who at 6'4" can guard bigger players and is explosive offensively. A 6'3" combo guard with long arms and good footwork, Jackson is projected to be a stopper on the defensive end. Along with the two transfers, the Red Flash also signed four freshmen to round out the class: Chris McFarland, a 6'0" guard, along with 6'7" Mislav Jukic, 6'8" Randy Spaid and 6'5" Kurt Hoffman, who will help fortify the frontcourt. McFarland played alongside Sweetney and Dieng at powerhouse Riverdale Baptist in Maryland. Jukic can play facing up or with his back to the basket, while Spaid, a local product who was a three-sport athlete in high school, can serve as a weapon with his ability to shoot from three-point range. Hoffman is another regional recruit, having competed scholastically in nearby Johnstown, PA.

## J.R. Enright

*Enright was en-route to a terrific junior campaign last season when a broken foot shut down the 6'10", 250 lb. center for the season in early January. Up to that point, Enright was one of the most improved players in the NEC. He had raised his scoring average from 3.7 ppg to 11.9 ppg and boosted his rebounding numbers from 1.6 rpg to 7.3 rpg. Enright, who hails from Burke, NE, posted a pair of double-doubles a year ago, including a 19-point, 17-rebound outing against Bethune-Cookman at the Coaches vs. Cancer Classic.*

## Saint Francis (PA) Roster

No	Player	Pos	Ht	Wt	Yr	Hometown/High School/Previous College
1	Devin Sweetney	G/F	6-6	180	Fr	Largo, MD/Riverdale Baptist (sat out 2005-06)
11	Marquis Ford*	G	5-10	175	So	St. Petersburg, FL/St. Petersburg
15	Cale Nelson	G	5-10	180	Jr	Newville, PA/Big Springs (sat out 2005-06)
21	J.R. Enright*	F/C	6-10	250	Sr	Omaha, NE/Burke
23	Bassirou Dieng	F	6-9	215	So	Dakar, Senegal/Riverdale Baptist (Norfolk St.) (sat out 2005-06)
30	Grant Suprenant*	G	6-5	180	So	Palatine, IL/Palatine
34	Jelani Lawrence*	F	6-6	225	Sr	Richmond, VA/Blue Ridge School (South Plains CC)
43	Steve Profeta	G	6-5	180	So	Carnegie, PA/Chartiers Valley

### Newcomers

5	Chris Berry	G/F	6-4	190	So	Seagoville, TX/Seagoville (Lon Morris CC)
20	Chris McFarland	G	6-0	180	Fr	Temple Hills, MD/Riverdale Baptist
33	Kyle Jackson	G	6-3	175	So	Bolingbrook, IL/Plainfield Central (Lon Morris CC)
35	Mislav Jukic	F	6-7	220	Fr	Zagreb, Croatia/Life Center Academy (NJ)
40	Randy Spaid	F/C	6-8	200	Fr	Portage, PA/Portage
45	Kurt Hoffman	F	6-5	205	Fr	Johnstown, PA/Greater Johnstown

### Key Loss

3	Rahsaan Benton	G	5-10	180
10	Garrett Farha#	G	5-10	150
25	Winston Robinson	F	6-6	205

\* Starter Returning

# Starter Lost



# Bobby Jones

Record at SFPA: 71-123/7 years

Alma Mater: W. Kentucky '84

Overall Record: 71-123/7 years

*Under the leadership of Jones, the Red Flash finished over .500 against NEC competition three straight years (2002-05) for the first time in school history. Saint Francis posted a 10-8 mark in league play in each of the three seasons.*



## Head Coaching Experience

- 1999-pres. Saint Francis (PA) University, Loretto, PA**
- Led Saint Francis (PA) to three straight winning seasons in league play from 2002-05 and three consecutive NEC Tournament appearances.
  - In 2004-05, helped engineer the program's first winning record (15-13) since 1997-98.
  - Guided the Red Flash to a 14-14 record and a #5 seed in the NEC Tournament in 2002-03. The seed was the highest for the Red Flash since 1997-98.
  - Named the 19th head coach in school history prior to 1999-2000 season.

## Assistant Coaching Experience

- 1997-1999 University of Minnesota, Minneapolis, MN**
- Helped lead Gophers to first round of NCAA Tournament in 1998-99.
  - Gophers captured NIT Championship in 1997-98.
- 1994-1997 University of Pittsburgh, Pittsburgh, PA**
- 1992-1994 Western Kentucky University, Bowling Green, KY**
- Hilltoppers reached Sweet 16 of NCAA Tournament in 1992.
- 1991-1992 Middle Tennessee State University, Murfreesboro, TN**

## Playing Experience

- 1981-84 Western Kentucky University, Bowling Green, KY**
- Led Hilltoppers to Ohio Valley Conference championships in 1981 and 1982.
  - Selected to all-conference team in 1982 and 1984.
  - Concluded collegiate career with 1,211 points and 375 assists.

## Education

- Western Kentucky University, Bowling Green, KY**
- Bachelor of Arts, 1984, Speech Communication

## Personal

- He and his wife, Gretchen, have one daughter, Maya.
- Born on January 9, 1962.

## JONES at SFPA

Year	Overall	NEC
1999-00	10-18	7-11
2000-01	9-18	9-11
2001-02	6-21	5-15
2002-03	14-14	10-8
2003-04	13-15	10-8
2004-05	15-13	10-8
2005-06	4-24	2-16
<b>Total</b>	<b>71-123</b>	<b>53-77</b>

## Five Questions With: Cale Nelson

### With the struggles that the team faced last season, how hard was it to sit out the entire year?

It was hard to see my teammates frustrated and not being able to help on the floor, but it was an incredible learning experience.

### What skills did you work hardest to improve over the last year?

I really worked on shooting; you can't ever shoot enough. I also worked on coming off ball screens, ballhandling and foot speed for defensive purposes.

### What are your impressions of the incoming recruiting class? Which players do you feel can come in and make an immediate impact?

I am really excited because they're all very talented, add depth and bring something different to the team. Obviously Devin (Sweetney) and Bass (Dieng) because they sat out with me last season and had the opportunity to practice, watch film and get acquainted with how things work. This allows you to improve your game both physically and mentally.

### What one game do you have circled on the schedule this season and why?

The first game that comes to mind is Georgia Tech because they're in the ACC, but I'm really thinking about Monmouth because they're picked to win our conference this year. All our conference games are big games for us and it would be nice to beat the team that was picked to win our league.

### Why should recruits choose to continue their education and basketball career at Saint Francis? Make your best recruiting pitch.

The University has a community atmosphere. You get support from the coaches, the athletic department, and faculty; everyone including the President. Plus the coaches are here to not only make you a better basketball player, but a better person.

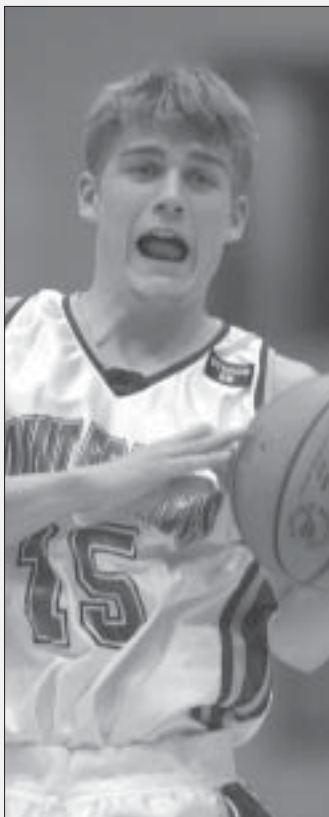

# Saint Francis (PA)

# Red Flash

Head coach Bobby Jones has assembled one of the most fan friendly schedules in the conference this season with no less than six non-league home games. In addition to three Atlantic 10 teams (St. Bonaventure, La Salle and Duquesne) paying a visit to the Stokes Center, the home slate also features a November 29 meeting against Bucknell, which has advanced to the second round of the NCAA Tournament in each of the last two years.

<b>Administration</b>	
Location:	Loretto, PA
Founded:	1847
Enrollment:	2,000
Nickname:	Red Flash
Colors:	Red & White
Home Court/	DeGol Arena in the Maurice
Capacity:	Stokes Athletic Center/3,500
<b>Personnel</b>	
President:	Rev. Gabriel Zeis, T.O.R.
Faculty	Father Malachi van
Representative:	Tassell
Athletic Director:	Robert Krimmel
SWA:	Erika Renwick
<b>Sports Information</b>	
SID:	Bob Volkert
SID Phone:	(814) 472-3128
SID Fax:	(814) 472-3196
SID Home Phone:	(814) 404-0396
SID E-Mail:	rvolkert@francis.edu
Press Row Phone:	(814) 472-3145
Hotline:	(814) 472-3896
Website:	www.francis.edu/athletics/athlHome.shtml
<b>Coaching Staff</b>	
Head Coach:	Bobby Jones
Alma Mater/Year	Western Kentucky/1984
Record at SFPA/	71-123/7
Years:	
Overall Record/	71-123/7
Years:	
Assistant Coaches:	Rob Krimmel, Winston Smith, Joey Goodson
Office Phone:	(814) 472-3286
<b>Basketball Info</b>	
2005-06 Record:	4-24
NEC Record/Finish:	2-16/11th
NEC Tournament	Did not qualify
Finish:	
Starters	4/1
Returning/Lost:	
Letterwinners	6/4
Returning/Lost:	

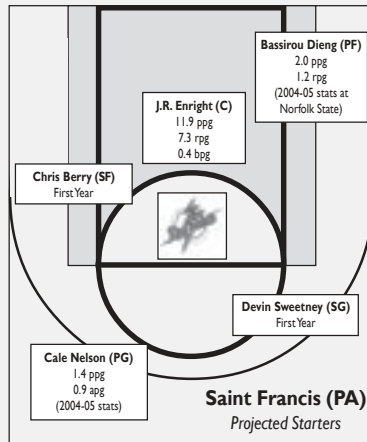

## Leading Active...

Scorers				Assists			
Jelani Lawrence	302	2005-06	Marquis Ford	75	2005-06		
Grant Supranant	248	2005-06	Jelani Lawrence	30	2005-06		
J.R. Enright	230	2004-06	Steve Profeta	30	2005-06		
Marquis Ford	186	2005-06	Grant Supranant	27	2005-06		
Steve Profeta	102	2005-06	Cale Nelson	18	2004-05		
Rebounders				Three-Pointers			
Jelani Lawrence	146	2005-06	Grant Supranant	70	2005-06		
J.R. Enright	124	2004-06	Marquis Ford	26	2005-06		
Steve Profeta	67	2005-06	Steve Profeta	21	2005-06		
Marquis Ford	62	2005-06	Cale Nelson	4	2004-05		
Grant Supranant	62	2005-06	J.R. Enright	3	2004-06		
			Jelani Lawrence	3	2005-06		

## 2006-07 Schedule

N 18	Lock Haven	8:00 pm
N 20	St. Bonaventure	7:00 pm
N 25	La Salle	7:00 pm
N 27	at Howard	7:30 pm
N 29	Bucknell	7:00 pm
D 4	at Liberty	7:00 pm
D 7	at ST. FRANCIS (NY)	7:00 pm
D 9	at SACRED HEART	4:00 pm
D 16	Liberty	7:00 pm
D 19	at Akron	7:00 pm
D 22	Duquesne	7:00 pm
D 30	at Georgia Tech	8:00 pm
J 2	at American	7:30 pm
J 4	CCSU	7:00 pm
J 6	QUINNIPIAC	7:00 pm
J 11	at FAIRLEIGH DICKINSON	7:00 pm
J 13	at LONG ISLAND	4:00 pm
J 18	MOUNT ST. MARY'S	7:00 pm
J 20	SACRED HEART	7:00 pm
J 23	ROBERT MORRIS	8:00 pm
J 25	at MONMOUTH	7:00 pm
J 27	at WAGNER	2:00 pm
F 3	at ROBERT MORRIS	3:30 pm
F 8	at MOUNT ST. MARY'S	7:00 pm
F 15	ST. FRANCIS (NY)	7:00 pm
F 17	WAGNER	7:00 pm
F 22	at QUINNIPIAC	7:00 pm
F 24	LONG ISLAND	7:00 pm
F 26	MONMOUTH	7:00 pm
NEC Tournament (all games at higher seed)		
M 1	Quarterfinals	
M 4	Semifinals	
M 7	Championship	

NEC Games in CAPS

## 2005-06 Results

Coaches vs. Cancer Classic (at Syracuse)		
N 8	vs. Cornell	L 54-75
N 9	vs. Bethune-Cookman	L 52-63 (OT)
N 19	Youngstown State	W 71-58
N 21	Lock Haven	W 74-54
N 26	at Ohio	L 61-77
N 30	at #19 George Washington	L 68-85
D 3	at St. Bonaventure	L 65-69
D 10	SACRED HEART	L 72-74
D 18	at Penn State	L 74-88
D 28	at La Salle	L 55-85
J 2	American	L 52-62
J 5	at FAIRLEIGH DICKINSON	L 64-73
J 7	at MONMOUTH	L 53-55
J 10	MOUNT ST. MARY'S	L 56-84
J 12	LONG ISLAND	L 70-73 (OT)
J 14	ST. FRANCIS (NY)	L 56-65
J 19	at WAGNER	W 68-61
J 21	at SACRED HEART	L 54-65
J 24	at ROBERT MORRIS	L 67-79
J 26	FAIRLEIGH DICKINSON	L 49-66
J 28	MONMOUTH	L 56-74
F 4	at MOUNT ST. MARY'S	L 56-71
F 10	QUINNIPIAC	L 62-65
F 12	CENTRAL CONNECTICUT STATE	W 52-51
F 16	at ST. FRANCIS (NY)	L 46-69
F 18	at LONG ISLAND	L 60-72
F 21	ROBERT MORRIS	L 54-70
F 25	at CENTRAL CONNECTICUT STATE	L 58-88

NEC Games in CAPS



## Marquis Ford

Ford was brought along slowly in the early stages of his freshman season, but upon earning a starting spot in January, the 5'10" point guard became an integral part of the Red Flash rotation. Over the last nine games of the 2005-06 campaign, Ford averaged 11.6 ppg, 3.1 rpg, 3.8 apg and drained 46.0 percent of his field goal attempts and 41.7 percent of his three-point opportunities. The St. Petersburg, FL product went on to land a spot on the NEC all-Rookie team.

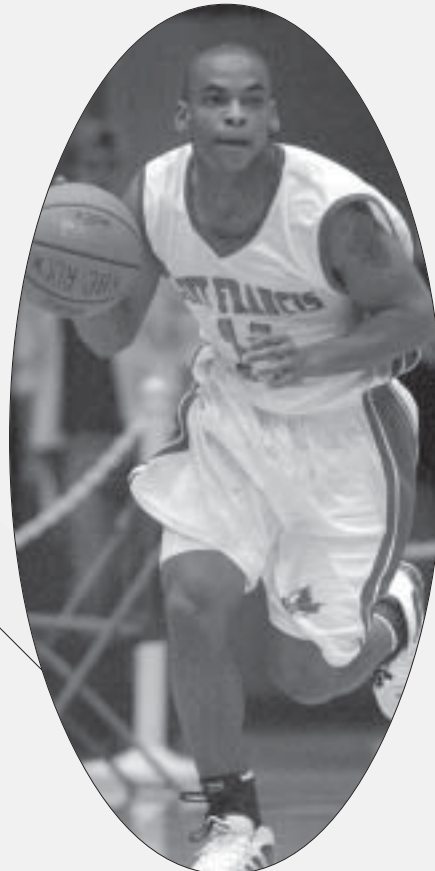

# Saint Francis (PA)

# The Numbers

If Saint Francis qualifies for the 2007 NEC Tournament, the Red Flash will be looking for their first tourney victory since winning an outbracket game over St. Francis (NY) in 1995. Saint Francis (PA) won its lone conference crown in 1991 with a team led by NEC Player of the Year and future Dallas Maverick Mike Iuzzolino.

## St. Francis (PA) Year-By-Year Records

Year	Overall	Coach	Year	Overall	Coach
1905-17	NA	NA	1965-66	8-18	Dr. William Hughes
1918-19	9-3	Francis McCreesh	1966-67	20-6	John Clark
1919-20	11-2	Francis McCreesh	1967-68	19-6	John Clark
1920-21	14-2	John Loughrab	1968-69	16-8	John Clark
1921-22	13-7	John Loughrab	1969-70	13-12	John Hiller
1922-23	12-6	John Loughrab	1970-71	15-10	John Hiller
1923-24	12-5	John Loughrab	1971-72	12-13	Dick Conover
1924-25	20-13	Jim Mahon	1972-73	5-21	Dick Conover
1925-26	21-9	Emmet Russell	1973-74	15-11	Pete Lonergan
1926-27	6-9	Eugene Stringer	1974-75	11-14	Pete Lonergan
1927-28	5-10	William Donahue	1975-76	14-14	Pete Lonergan
1928-29	10-3	William Donahue	1976-77	15-11	Pete Lonergan
1929-30	6-8	William Donahue	1977-78	15-11	Pete Lonergan
1930-31	5-10	Eugene Stringer	1978-79	13-13	Dave Magarity
1931-32	7-7	Eugene Stringer	1979-80	12-16	Dave Magarity
1938-39	6-9	Francis Salony	1980-81	17-10	Dave Magarity
1939-40	9-8	Francis Salony	1981-82	6-20	Dave Magarity
1940-41	6-8	Francis Salony	1982-83	12-17	Dave Magarity
1941-42	4-8	Francis Salony	1983-84	12-15	Kevin Porter
1942-43	12-1	Rev. Terrence Burns, T.O.R.	1984-85	9-19	Kevin Porter
		Max Cook/	1985-86	10-18	Kevin Porter
1945-46	1-8-1	Dr. William Hughes	1986-87	11-16	Kevin Porter
		Dr. William Hughes	1987-88	7-20	Jim Baron
1946-47	11-8	Dr. William Hughes	1988-89	13-16	Jim Baron
1947-48	15-9	Dr. William Hughes	1989-90	17-11	Jim Baron
1948-49	16-11	Dr. William Hughes	1990-91	24-8	Jim Baron
1949-50	18-9	Dr. William Hughes	1991-92	13-16	Jim Baron
1950-51	19-4	Dr. William Hughes	1992-93	9-18	Tom McConnell
1951-52	23-7	Dr. William Hughes	1993-94	13-15	Tom McConnell
1952-53	13-5	Dr. William Hughes	1994-95	12-16	Tom McConnell
1953-54	22-9	Dr. William Hughes	1995-96	13-14	Tom McConnell
1954-55	21-7	Dr. William Hughes	1996-97	12-15	Tom McConnell
1955-56	10-14	Dr. William Hughes	1997-98	17-10	Tom McConnell
1956-57	12-12	Dr. William Hughes	1998-99	9-17	Tom McConnell
1957-58	20-5	Dr. William Hughes	1999-00	10-18	Bobby Jones
1958-59	20-5	Dr. William Hughes	2000-01	9-18	Bobby Jones
1959-60	14-9	Dr. William Hughes	2001-02	6-21	Bobby Jones
1960-61	6-19	Dr. William Hughes	2002-03	14-14	Bobby Jones
1961-62	14-8	Dr. William Hughes	2003-04	13-15	Bobby Jones
1962-63	10-13	Dr. William Hughes	2004-05	15-13	Bobby Jones
1963-64	10-14	Dr. William Hughes	2005-06	4-24	Bobby Jones
1964-65	10-15	Dr. William Hughes	88 years	974-920	

### Quick Facts

2005-06 Overall Record:	4-24
2005-06 NEC Record/Finish:	2-16/11th
NEC Tournament Finish:	Did not qualify
Starters Returning/Lost:	4/1
Letterwinners Returning/Lost:	6/4
2005-06 Final RPI:	323
Games Decided By 5 Points or Less:	1-5

### NEC Record

Last Two Years:	12-24 (.333)
Last Three Years:	22-32 (.407)
Last Four Years:	32-40 (.444)
Last Five Years:	37-55 (.402)

### Overall Record

Last Two Years:	19-37 (.339)
Last Three Years:	32-52 (.381)
Last Four Years:	46-66 (.411)
Last Five Years:	52-87 (.374)

### Leading Returning Scorers

J.R. Enright	11.9 ppg
Jelani Lawrence	10.8 ppg
Grant Surprenant	8.9 ppg

### Leading Returning Rebounders

J.R. Enright	7.3 rpg
Jelani Lawrence	5.2 rpg
Steve Profeta	2.5 rpg

### Leading Returning Assists

Marquis Ford	2.8 apg
Steve Profeta	1.1 apg
Jelani Lawrence	1.1 apg

### SFPA in the NEC

Year	NEC Record	Tourney Seed	Head Coach
1981-82	3-11	No seeds	Dave Magarity
1982-83	7-7	No seeds	Dave Magarity
1983-84	8-8	Ineligible	Kevin Porter
1984-85	6-8	5th	Kevin Porter
1985-86	8-8	5th	Kevin Porter
1986-87	7-9	6th	Kevin Porter
1987-88	4-12	DNQ	Jim Baron
1988-89	6-10	6th	Jim Baron
1989-90	10-6	4th	Jim Baron
1990-91	13-3	1st	Jim Baron
1991-92	5-11	8th	Jim Baron
1992-93	7-11	7th	Tom McConnell
1993-94	9-9	8th	Tom McConnell
1994-95	7-11	8th	Tom McConnell
1995-96	11-7	5th	Tom McConnell
1996-97	9-9	6th	Tom McConnell
1997-98	10-6	3rd	Tom McConnell
1998-99	7-13	DNQ	Tom McConnell
1999-00	7-11	7th	Bobby Jones
2000-01	9-11	DNQ	Bobby Jones
2001-02	5-15	DNQ	Bobby Jones
2002-03	10-8	5th	Bobby Jones
2003-04	10-8	5th	Bobby Jones
2004-05	10-8	5th	Bobby Jones
2005-06	2-16	11th	Bobby Jones
25 years	190-236		

## 2005-06 Overall Statistics

##	Player	GP	GS	Min	Avg	-----TOTAL-----			-----3-PTS-----			FT	FTA	Pct	-----REBOUNDS-----				PF	FO	A	TO	Blk	Stl	Pts	Avg	
						FG	FGA	Pct	3FG	FGA	Pct				Off	Def	Tot	Avg									
03	BENTON, Rahsaan	28	9	876	31.3	110	315	.349	70	200	.350	59	67	.881	31	56	87	3.1	46	0	37	46	1	30	349	12.5	
34	LAWRENCE, Jelani	28	28	828	29.6	122	213	.573	3	9	.333	55	92	.598	69	77	146	5.2	107	11	30	75	36	28	302	10.8	
30	SURPRENANT, Grant	28	24	736	26.3	89	248	.359	55	159	.346	15	21	.714	18	44	62	2.2	27	0	27	32	2	17	248	8.9	
11	FORD, Marquis	27	14	629	23.3	60	162	.370	26	78	.333	40	63	.635	16	46	62	2.3	28	0	75	70	0	22	186	6.9	
10	FARHA, Garrett	28	27	894	31.9	55	169	.325	23	83	.277	35	47	.745	23	66	89	3.2	54	0	129	61	0	20	168	6.0	
21	ENRIGHT, J.R.	11	11	313	28.5	52	136	.382	2	6	.333	25	44	.568	16	64	80	7.3	35	1	6	33	4	6	131	11.9	
43	PROFETA, Steve	27	1	516	19.1	35	96	.365	21	57	.368	11	17	.647	18	49	67	2.5	50	1	30	31	8	13	102	3.8	
25	ROBINSON, Winston	23	18	460	20.0	35	75	.467	0	2	.000	16	25	.640	33	57	90	3.9	61	4	21	27	14	12	86	3.7	
18	LUNDY, T.J.	24	8	309	12.9	32	65	.492	1	1	1.000	13	27	.481	21	44	65	2.7	46	1	2	17	19	5	78	3.2	
05	EVANS, Darnell	8	0	75	9.4	12	26	.462	1	5	.200	4	6	.667	3	4	7	0.9	6	0	4	10	0	3	29	3.6	
12	HAMMETT, LeShawn	2	0	7	3.5	0	2	.000	0	0	.000	0	0	.000	0	1	1	0.5	1	0	0	0	0	0	0	0.0	
TM	TEAM																										
	Total	28				602	1507	.399	202	600	.337	273	409	.667	296	575	871	31.1	462	18	361	411	84	156	1679	60.0	
	Opponents	28				728	1536	.474	181	467	.388	334	489	.683	331	687	1018	36.4	445	-	401	357	82	213	1971	70.4	

## 2005-06 Conference Statistics

##	Player	GP	GS	Min	Avg	-----TOTAL-----			-----3-PTS-----			FT	FTA	Pct	-----REBOUNDS-----				PF	FO	A	TO	Blk	Stl	Pts	Avg	
						FG	FGA	Pct	3FG	FGA	Pct				Off	Def	Tot	Avg									
34	LAWRENCE, Jelani	18	18	541	30.1	83	147	.565	1	3	.333	42	67	.627	42	46	88	4.9	69	6	18	44	20	13	209	11.6	
03	BENTON, Rahsaan	18	6	550	30.6	65	192	.339	39	123	.317	27	30	.900	20	34	54	3.0	27	0	22	24	1	20	196	10.9	
11	FORD, Marquis	18	14	539	29.9	55	141	.390	24	66	.364	33	50	.660	13	41	54	3.0	25	0	64	60	0	20	167	9.3	
30	SURPRENANT, Grant	18	16	495	27.5	58	168	.345	33	108	.306	9	14	.643	10	30	40	2.2	14	0	15	19	1	13	158	8.8	
10	FARHA, Garrett	18	17	555	30.8	36	110	.327	16	56	.286	25	30	.833	16	36	52	2.9	36	0	69	34	0	11	113	6.3	
43	PROFETA, Steve	18	0	420	23.3	33	81	.407	20	48	.417	10	15	.667	15	44	59	3.3	39	1	23	24	7	10	96	5.3	
35	LUNDY, T.J.	18	8	263	14.6	29	54	.537	0	0	.000	5	15	.333	16	38	54	3.0	39	1	2	12	15	3	63	3.5	
25	ROBINSON, Winston	13	10	224	17.2	18	45	.400	0	0	.000	7	8	.875	14	26	40	3.1	34	2	7	15	8	5	43	3.3	
21	ENRIGHT, J.R.	1	1	31	31.0	3	13	.231	0	0	.000	2	5	.400	1	2	3	3.0	2	0	0	2	0	1	8	8.0	
05	EVANS, Darnell	1	0	0	0.0	0	0	.000	0	0	.000	0	0	.000	0	0	0	0.0	0	0	0	0	0	0	0	0.0	
TM	TEAM																										
	Total	18				380	951	.400	133	404	.329	160	234	.684	178	338	516	28.7	285	10	220	239	52	96	1053	58.5	
	Opponents	18				470	959	.490	121	304	.398	194	288	.674	213	434	647	35.9	268	-	247	230	59	123	1255	69.7	

# Wagner

# Seahawks

NEC Predicted Finish: 6th

2005-06 Record: 13-14, 6-12 NEC

One area in which Wagner has excelled during Mike Deane's tenure as head coach is on the boards. The Seahawks have topped the NEC in rebounding margin in each of the last three years. In 2005-06, Wagner outrebounded its opponents by 4.8 per game to rank 26th nationally in the category.



**Wagner** endured the ultimate rollercoaster season in 2005-06. After tying the NEC single-season record for winning percentage in non-league play by going 7-2 - including a 63-61 win over Rhode Island and 74-72 setback to eventual NCAA runner-up UCLA - things began to unravel for the Seahawks once the conference season commenced in January. A seven-game losing streak that began in late January pushed the team to the brink of playoff elimination, and despite a strong finish that saw the Seahawks rebound to win three of their last four outings, Wagner finished on the outside looking in with respect to an NEC Tournament berth.

With three starters and eight letterwinners returning, the pendulum could quickly swing back in the other direction for a Wagner team steered by veteran head coach Mike Deane, who has compiled 383 wins in a 22-year career.

Deane, now in his fourth year at Wagner, will rely on the leadership and skills of junior guard Mark Porter to restore the Seahawks to title contention. A 6'2" guard, Porter will likely flourish as Wagner's floor leader this season following a sophomore campaign that saw him average 11.9 ppg, 3.9 rpg and 3.3 apg. A quiet assassin, Porter enjoys taking the big shot, and with 22 points in the win over URI and 19 against UCLA, has developed a well-deserved reputation for raising his level of play against top-flight competition.

Junior forward James Ulrich and sophomore guard Jamal Smith are two other returning starters who should flourish in Deane's system this season. The 6'6" Ulrich (6.3 ppg, 4.4 rpg) is a hard-nosed player in the paint who has the ability to step back and drain the mid-range jumper. Smith (8.0 ppg, 3.9 rpg) recovered from a myriad of ailments that sidelined him for nearly the entire 2004-05 season to earn NEC all-Rookie honors last season. The 6'5" athletic swingman has great size for his position and has all the tools to become a focal point of the Wagner attack.

Providing instant offense off the bench are senior forward Matt Vitale and sophomore guard Joey Mundweiler, a pair of long distance bombers who help spread the floor. Vitale averaged 6.2 ppg and drilled 39 shots from beyond the arc in 2005-06, while Mundweiler hit 41 shots from downtown and contributed 5.9 ppg.

Last year's incoming class was brought along slowly by Deane, but look for expanded roles for forwards Llewchean Radford and Doug Elwell. At 6'4", 230 lbs. Radford is both quick for his size and quick off his feet, as noted by his 3.1 rpg in limited time. Elwell is a local product with super court vision and a nice touch from the outside.

Vying for spots in Deane's rotation will be a quartet of freshman. T.J. Czeski was an all-New York State quarterback in high school who is earmarked for a role as backup point guard behind Porter with the departure of three-year starter DeEarnest McLemore. Deane also went cross country to pluck 6'7" Michael Duty out of the Washington State high school ranks. Duty, who can play either forward position, will look to earn time in the frontcourt along with 6'7" Michael Orock. Orock, out of Hoboken, NJ, is a leaper with exceptional quickness for his size. Late signee Christian Martinus Nielsen, a 6'7" native of Denmark, will see time at guard and forward and is a capable mid-range shooter.

## Mark Porter

Porter's late-game heroics have sparked Wagner to a number of victories over his first two years at Wagner, and with the graduation of running mate DeEarnest McLemore in the backcourt, look for Porter to take over more of a leadership role on a young Seahawk team in 2005-06. In leading Wagner to a 7-2 non-league record last season, Porter averaged 14.2 ppg, 3.9 apg and shot 45-52 (.865) from the charity stripe in those contests. Among his outstanding outings was a 22-point evening against UCLA, which prompted Bruins head coach Ben Howland to remark, "They're a good team. Well-coached and the guards are outstanding."

## Wagner Roster

No	Player	Pos	Ht	Wt	Yr	Hometown/High School/Previous College
4	Matt Vitale	F	6-6	210	Sr	Brooklyn, NY/St. Edmund's
5	Joey Mundweiler	G	6-2	180	So	Olathe, KS/Olathe East
13	Doug Elwell	F	6-5	175	So	Staten Island, NY/Monsignor Farrell
15	James Ulrich*	F	6-6	215	Jr	Mt. Laurel, NJ/Camden Catholic
20	Jamal Smith*	G	6-5	210	So	Baltimore, MD/Towson Catholic
23	Mark Porter*	G	6-1	190	Jr	Atlantic City, NJ/St. Augustine Prep
33	Justin Drummond	F	6-6	200	So	Baltimore, MD/McDonogh (sat out 2005-06 season)
34	Llewchean Radford	F	6-4	230	So	Newport News, VA/Heritage

### Newcomers

10	T.J. Czeski	G	6-2	190	Fr	Amsterdam, NY/Amsterdam
11	Michael Duty	F	6-7	210	Fr	Seattle, WA/O'Dea
31	Ryan Callahan	G	6-3	190	Fr	Hopkinton, NH/Taft (CT)
51	Christian Martinus Nielsen	G/F	6-7	215	Fr	Hoersholm, Denmark/Hoersholm
55	Michael Orock	F	6-7	200	Fr	Hoboken, NJ/Hoboken

### Key Losses

3	DeEarnest McLemore#	G	6-2	185
12	Jason Rudakas	F	6-6	230
24	Matt Kittrell	C	6-9	220
25	Durell Vinson#	F	6-7	215

\* Starter Returning

# Starter Lost



# Mike Deane

Alma Mater: Potsdam St. '74

Record at WC: 40-46/3 years

Overall Record: 383-266/21 years

*Deane has taken three teams to the NCAA Tournament (Siena, Marquette and Lamar) and is the league's lone head coach with an NCAA Tournament win at the Division I level. Deane served as head coach at Siena from 1986-94 and led the Saints to their first-ever NCAA Tournament victory with a first round upset of #3 seeded Stanford in 1989. He also ranks 26th among active coaches in career Division I victories.*



## Head Coaching Experience

- 2003-pres. Wagner College, Staten Island, NY**
- Led Wagner to a 7-2 non-conference mark in 2005-06, tied for the best percentage (.778) in NEC history.
  - Took the sixth-seeded Seahawks to the NEC title game in 2004-05 following road wins in the quarterfinals and semifinals.
  - With a 383-266 career record, he ranks 26th among active Division I head coaches in career victories.
  - Named the 16th head coach in school history on June 3, 2003.
- 1999-03 Lamar University, Beaumont, TX**
- Guided Lamar to the 2000 Southland Conference Championship and the program's first berth in the NCAA Tournament since 1983.
- 1994-99 Marquette University, Milwaukee, WI**
- Owns the third highest winning percentage (.645) in Marquette history with a five-year record of 100-55.
  - His teams made back-to-back NCAA Tournament appearances in 1995-96 and 1996-97.
  - Led Marquette to the Conference USA Championship in 1995-96.
  - Took the Golden Eagles to the NIT Championship game in 1995 and a quarterfinal appearance in 1998.
- 1986-93 Siena College, Loudenville, NY**
- Posted a 166-77 record in eight years at Siena.
  - Led Siena to its first win in the NCAA Tournament in 1989 with a first round upset of #3-seeded Stanford.
  - Guided the Saints to a third place finish at the postseason NIT Tournament in 1990-91.
  - His teams won back-to-back NAC Championships in 1987-88 and 1988-89, and captured the 1990-91 MAAC Championship.
  - Named NAC Coach of the Year in 1988-89 and New York State Coach of the Year in 1988-1989 and 1991-1992.
- 1980-82 Oswego State University, Oswego, NY**

## Assistant Coaching Experience

- 1982-86 Michigan State University, East Lansing, MI**
- Under Jud Heathcote, the Spartans posted a 74-44 record and made postseason appearances in all four years spent as an assistant.
- 1975-76 Plattsburgh State University, Plattsburgh, NY**
- Helped lead team to the NCAA Division III Final Four.

## Playing Experience

- 1970-74 Potsdam State University, Potsdam, NY**
- A three-time Eastern College Athletic Conference All-East selection.
  - Drafted in the ninth round of the 1974 NBA Draft.

## Education

- Potsdam State University, Potsdam, NY**
- Bachelor of Arts, 1974, Economics

## Personal

- Born on September 28, 1951.
- He and his wife Paula reside in Staten Island.

## DEANE'S CAREER RECORD

Year	Overall	NEC
1980-81	8-17	Oswego St.
1981-82	16-8	Oswego St.
1986-87	17-12	Siena
1987-88	23-6	Siena
1988-89	25-5	Siena
1989-90	16-13	Siena
1990-91	25-10	Siena
1991-92	19-10	Siena
1992-93	16-13	Siena
1993-94	25-8	Siena
1994-95	21-12	Marquette
1995-96	23-8	Marquette
1996-97	22-9	Marquette
1997-98	20-11	Marquette
1998-99	14-15	Marquette
1999-00	15-16	Lamar
2000-01	9-18	Lamar
2001-02	15-14	Lamar
2002-03	14-15	Lamar

## DEANE at WC

Year	Overall	NEC
2003-04	13-16	10-8
2004-05	14-16	10-8
2005-06	13-14	6-12
<b>Total</b>	<b>40-46</b>	<b>26-28</b>
<b>Overall</b>	<b>383-266</b>	



## Five Questions With: Mark Porter

**What are your thoughts on transitioning from off guard to point guard with the graduation of DeEarnest McLemore?**

I think the transition early on will be a learning process, but I believe ultimately the change will be good for me and my teammates.

**You've hit a number of clutch shots during your first two years at Wagner. Do you ask to have the ball in your hands at the end of close games or has it been something that has happened naturally in the flow of the offense?**

In the end of the game I want the ball in my hands and I'll ask for it. But I think a lot of times it's been the bounce of the ball just coming my way and when that happens, I try to take advantage.

**Describe what it was like playing NCAA runner-up UCLA to the final shot last season?**

It was a great game to play in and gave a glimpse of what we can do as a team. We felt good about how hard we played, but at the same time it was a heartbreaking loss knowing that we lost by one basket to a team that played for the NCAA championship.

**You come from the basketball rich state of New Jersey. Who are the best Jersey players you've had a chance to go up against?**

Well I only played in Jersey for two years - before that I was in Nevada where I played against some good players. As far as Jersey, I had three players on my team that are playing DI ball: Durrell Vinson, who I've played with here at Wagner; Ben Nwachukwu, who plays at Columbia; and Anthony Farmer, who plays at Rutgers. I also competed against James Ulrich, another teammate at Wagner, as well as North Carolina State's Brandon Costner and Rutgers' Courtney Nelson.

**When you have free time, what are your favorite off-the-court activities?**

In my free time I try to hang out with teammates and other friends. During the season I'm usually trying to rest up for the next game. I'm into other sports and music, and try to enjoy the everyday life of a college athlete.

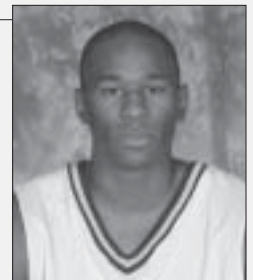

# Wagner

# Seahawks

After a near-upset of NCAA runner-up UCLA and a 63-61 win at Rhode Island last season, Wagner will look to engineer similar results when the team travels to Indiana just prior to the holidays. The Seahawks will face Purdue on December 19 and Indiana State on December 21, then take a two week break before heading to defending NEC Tournament champion Monmouth on January 4 and defending NEC regular season champion FDU on January 6.

<b>Administration</b>	
Location:	Staten Island, NY
Founded:	1883
Enrollment:	2,000
Nickname:	Seahawks
Colors:	Green & White
Home Court/	Spiro Sports Center/
Capacity:	2,100
<b>Personnel</b>	
President:	Dr. Richard Guarasci
Faculty	Dr. John Esser
Representative:	
Athletic Director:	Walt Hameline
SWA:	Peg Hefferan
<b>Sports Information</b>	
SID:	Todd Vatter
SID Phone:	(718) 390-3227
SID Fax:	(718) 390-3347
SID Home Phone:	TBA
SID E-Mail:	tvatter@wagner.edu
Press Row Phone:	(718) 420-4433
Hotline:	(718) 420-HAWK
Website:	www.wagner.edu/athletics
<b>Coaching Staff</b>	
Head Coach:	Mike Deane
Alma Mater/Year	Postdam State/1974
Record at WC/	40-46/3
Years:	
Overall Record/	383-266/22
Years:	
Assistant Coaches:	Kenyon Spears, Marlon Sears, John Pugliese
Office Phone:	(718) 390-3468
<b>Basketball Info</b>	
2005-06 Record:	13-14
NEC Record/Finish:	6-12/10th
NEC Tournament	Did not qualify
Finish:	
Starters	3/2
Returning/Lost:	
Letterwinners	8/5
Returning/Lost:	

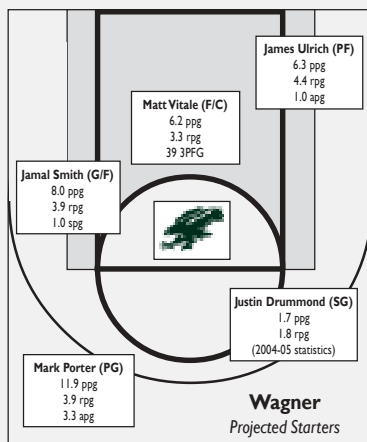

## Leading Active...

Scorers		Assists	
Mark Porter	659 2004-06	Mark Porter	195 2004-06
Matt Vitale	455 2002-06	James Ulrich	61 2004-06
James Ulrich	317 2004-06	Joey Mundweiler	46 2004-06
Jamal Smith	221 2004-06	Matt Vitale	30 2002-06
Joey Mundweiler	186 2004-06	Jamal Smith	22 2004-06
Rebounders		Three-Pointers	
Mark Porter	226 2004-06	Matt Vitale	110 2002-06
Matt Vitale	204 2002-06	Joey Mundweiler	48 2004-06
James Ulrich	202 2004-06	Mark Porter	46 2004-06
Jamal Smith	113 2004-06	James Ulrich	25 2004-06
Justin Drummond	53 2004-05	Jamal Smith	11 2004-06

## 2006-07 Schedule

N 10	Lafayette	7:00 pm
N 14	at Manhattan	7:00 pm
N 18	at UMS	4:00 pm
N 20	at William & Mary	7:00 pm
N 25	Vermont	2:00 pm
N 28	Brown	7:00 pm
D 2	Yale	2:00 pm
D 5	at Columbia	7:00 pm
D 9	ROBERT MORRIS	12:00 pm
D 15	Union	7:00 pm
D 19	at Purdue	7:00 pm
D 21	at Indiana State	7:05 pm
J 4	at MONMOUTH	7:00 pm
J 6	at FAIRLEIGH DICKINSON	7:00 pm
J 11	QUINNIPIAC	7:00 pm
J 13	at ST. FRANCIS (NY)	2:00 pm
J 20	ST. FRANCIS (NY)	2:00 pm
J 22	LONG ISLAND	7:00 pm
J 25	at MOUNT ST. MARY'S	7:00 pm
J 27	SAINT FRANCIS (PA)	7:00 pm
J 30	at LONG ISLAND	7:00 pm
F 5	SACRED HEART	7:00 pm
F 8	MONMOUTH	7:00 pm
F 10	at SACRED HEART	4:00 pm
F 15	at ROBERT MORRIS	7:00 pm
F 17	at SAINT FRANCIS (PA)	7:00 pm
F 22	MOUNT ST. MARY'S	7:00 pm
F 24	FAIRLEIGH DICKINSON	7:00 pm
F 26	at CCSU	7:00 pm

NEC Tournament (all games at higher seed)

M 1	Quarterfinals
M 4	Semifinals
M 7	Championship

## NEC Games in CAPS

## 2005-06 Results

N 19	John Jay	W 86-44
N 22	American	W 75-59
N 26	at Vermont	L 67-71
N 29	at Brown	W 72-59
D 3	at Yale	W 73-69
D 6	Columbia	W 83-71
D 17	at Rhode Island	W 63-61
D 21	at #12 UCLA	L 72-74
D 30	Stony Brook	W 67-54
J 2	at ROBERT MORRIS	L 90-95
J 5	QUINNIPIAC	W 81-63
J 7	at SACRED HEART	L 50-61
J 14	SACRED HEART	L 62-70
J 19	ST. FRANCIS (PA)	L 61-68
J 21	ROBERT MORRIS	W 75-69
J 23	ST. FRANCIS (NY)	W 68-58
J 26	at CENTRAL CONNECTICUT STATE	L 40-57
J 28	at LONG ISLAND	L 65-75
F 4	FAIRLEIGH DICKINSON	L 72-87
F 6	MONMOUTH	L 58-74
F 9	at ST. FRANCIS (NY)	L 49-57
F 13	at MONMOUTH	L 55-61
F 16	CENTRAL CONNECTICUT STATE	L 55-74
F 18	at QUINNIPIAC	W 64-60
F 22	at FAIRLEIGH DICKINSON	W 70-54
F 24	LONG ISLAND	L 60-75
F 27	at MOUNT ST. MARY'S	W 77-66

## NEC Games in CAPS



## Jamal Smith

Part of the same recruiting class as Mark Porter, the 6'5" Smith has battled illness and injuries at times since arriving at Wagner, but put things together last season when he was named to the NEC's all-Rookie team. An inside-outside force, Smith displayed a glimpse of his unlimited potential when he hit for a career-high 25 points in 27 minutes - including 4-4 from outside the arc - in Wagner's 72-59 win over Brown last season. The Baltimore, MD product, who played on the same high school team as Carmelo Anthony, ended his season with an 18-point, seven rebound outing in a 64-60 triumph at Quinnipiac.

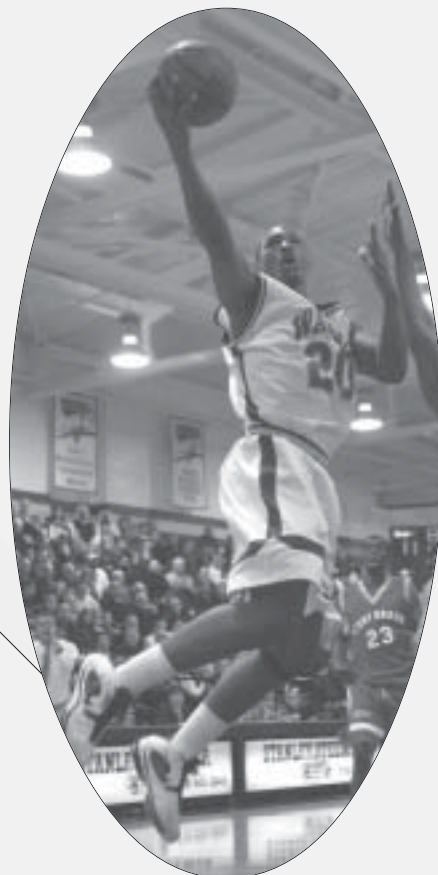

# Wagner

# The Numbers

Wagner is one of two NEC programs (joining Monmouth) that has finished with a winning record against NEC opposition in five of the last six years. The Seahawks' .598 winning percentage in league play the last five seasons ranks the program third in the conference, trailing only Monmouth (.707) and CCSU (.670).

## Wagner Year-By-Year Records

Year	Overall	Coach	Year	Overall	Coach
1920-21	1-4	Erastus LaRue Ely	1964-65	14-12	Herb Sutter
1921-22	1-6	Walter B. Peterson	1965-66	14-12	Chester Sellitto
1922-23	6-6	Elmer Ripley	1966-67	19-9	Chester Sellitto
1923-24	8-8	Elmer Ripley	1967-68	21-8	Chester Sellitto
1924-25	9-8	Elmer Ripley	1968-69	18-10	Chester Sellitto
1925-26	10-4	Joseph Flotten	1969-70	11-14	Chester Sellitto
1926-27	8-10	John Futchs	1970-71	6-19	Chester Sellitto
1927-28	4-9	John Morris	1971-72	8-17	Chester Sellitto
1928-29	3-10	John Morris	1972-73	5-19	John C. Goodwin
1929-30	0-10	Ray Kirschmeyer	1973-74	9-16	John C. Goodwin
1930-31	4-9	Ray Kirschmeyer	1974-75	10-15	John C. Goodwin
1931-32	2-11	Ray Kirschmeyer	1975-76	2-23	John C. Goodwin
1932-33	6-3	Ray Kirschmeyer	1976-77	3-21	P.J. Carlesimo
1933-34	4-3	Ray Kirschmeyer	1977-78	7-19	P.J. Carlesimo
1934-35	14-5	Bill Keegan	1978-79	21-7	P.J. Carlesimo
1935-36	7-9	Bill Keegan	1979-80	14-13	P.J. Carlesimo
1936-37	8-11	Bill Keegan	1980-81	16-11	P.J. Carlesimo
1937-38	6-12	Herb Sutter	1981-82	4-22	P.J. Carlesimo
1938-39	7-6	Herb Sutter	1982-83	10-18	Neil Kennett
1939-40	8-11	Herb Sutter	1983-84	8-20	Neil Kennett
1940-41	12-5	Herb Sutter	1984-85	11-17	Neil Kennett
1941-42	8-11	Herb Sutter	1985-86	16-13	Neil Kennett
1942-43	7-9	Herb Sutter	1986-87	16-13	Neil Kennett
1944-45	10-7	Herb Sutter	1987-88	9-18	Neil Kennett
1945-46	15-7	Herb Sutter	1988-89	11-16	Neil Kennett
1946-47	11-14	Herb Sutter	1989-90	11-17	Tim Capstraw
1947-48	10-10	Herb Sutter	1990-91	4-26	Tim Capstraw
1948-49	16-7	Herb Sutter	1991-92	16-12	Tim Capstraw
1949-50	19-5	Herb Sutter	1992-93	18-12	Tim Capstraw
1950-51	18-7	Herb Sutter	1993-94	16-12	Tim Capstraw
1951-52	15-12	Herb Sutter	1994-95	10-17	Tim Capstraw
1952-53	16-11	Herb Sutter	1995-96	10-17	Tim Capstraw
1953-54	18-6	Herb Sutter	1996-97	10-17	Tim Capstraw
1954-55	14-7	Herb Sutter	1997-98	13-16	Tim Capstraw
1955-56	20-3	Herb Sutter	1998-99	9-18	Tim Capstraw
1956-57	10-16	Herb Sutter	1999-00	11-16	Dereck Whittenburg
1957-58	18-9	Herb Sutter	2000-01	16-13	Dereck Whittenburg
1958-59	11-13	Herb Sutter	2001-02	19-10	Dereck Whittenburg
1959-60	16-8	Herb Sutter	2002-03	21-11	Dereck Whittenburg
1960-61	9-15	Herb Sutter	2003-04	13-16	Mike Deane
1961-62	12-14	Herb Sutter	2004-05	14-16	Mike Deane
1962-63	16-6	Herb Sutter	2005-06	13-14	Mike Deane
1963-64	16-8	Herb Sutter	85 years	940-1,008	

## Quick Facts

2005-06 Overall Record:	13-14
2005-06 NEC Record/Finish:	6-12/10th
NEC Tournament Finish:	Did not qualify
Starters Returning/Lost:	3/2
Letterwinners Returning/Lost:	8/5
2005-06 Final RPI:	229
Games Decided By 5 Points or Less:	4-3

## NEC Record

Last Two Years:	16-20 (.444)
Last Three Years:	26-28 (.481)
Last Four Years:	40-32 (.556)
Last Five Years:	55-37 (.598)

## Overall Record

Last Two Years:	26-31 (.456)
Last Three Years:	39-47 (.453)
Last Four Years:	60-58 (.508)
Last Five Years:	79-68 (.537)

## Leading Returning Scorers

Mark Porter	11.9 ppg
Jamal Smith	8.0 ppg
James Ulrich	6.3 ppg

## Leading Returning Rebounders

James Ulrich	4.4 rpg
Jamal Smith	3.9 rpg
Mark Porter	3.9 rpg

## Leading Returning Assists

Mark Porter	3.3 apg
Joey Mundweiler	1.5 apg
James Ulrich	1.0 apg

## WC in the NEC

Year	NEC Record	Tourney Seed	Head Coach
1981-82	1-14	No seeds	P.J. Carlesimo
1982-83	2-12	No seeds	Neil Kennett
1983-84	5-11	7th	Neil Kennett
1984-85	5-9	6th	Neil Kennett
1985-86	10-6	4th	Neil Kennett
1986-87	8-8	4th	Neil Kennett
1987-88	3-13	DNQ	Neil Kennett
1988-89	6-10	DNQ	Neil Kennett
1989-90	6-10	6th	Tim Capstraw
1990-91	2-14	7th	Tim Capstraw
1991-92	9-7	4th	Tim Capstraw
1992-93	12-6	2nd	Tim Capstraw
1993-94	11-7	4th	Tim Capstraw
1994-95	9-9	6th	Tim Capstraw
1995-96	7-11	6th	Tim Capstraw
1996-97	7-11	8th	Tim Capstraw
1997-98	7-9	6th	Tim Capstraw
1998-99	7-13	8th	Tim Capstraw
1999-00	6-10	DNQ	Dereck Whittenburg
2000-01	11-9	5th	Dereck Whittenburg
2001-02	15-5	2nd	Dereck Whittenburg
2002-03	14-4	1st	Dereck Whittenburg
2003-04	10-8	6th	Mike Deane
2004-05	10-8	6th	Mike Deane
2005-06	6-12	DNQ	Mike Deane
25 years	189-238		

## 2005-06 Overall Statistics

##	Player	GP	GS	Min	Avg	-----TOTAL-----			-----3-PTS-----			FT	FTA	Pct	-----REBOUNDS-----				PF	FO	A	TO	Blk	Stl	Pts	Avg	
						FG	FGA	Pct	3FG	FGA	Pct				Off	Def	Tot	Avg									
25	VINSON, Durell	27	27	847	31.4	174	328	.530	0	0	.000	62	129	.481	109	150	259	9.6	75	0	18	74	34	25	410	15.2	
23	PORTER, Mark	27	27	873	32.3	104	254	.409	24	67	.358	90	117	.769	18	87	105	3.9	49	0	89	72	22	25	322	11.9	
3	MCLEMORE, DeEarnest	25	25	835	33.4	92	201	.458	13	35	.371	56	90	.622	7	62	69	2.8	41	0	115	56	5	23	253	10.1	
20	SMITH, Jamal	24	22	540	22.5	72	155	.465	10	28	.357	37	56	.661	43	51	94	3.9	46	0	14	42	5	23	191	8.0	
15	ULRICH, James	27	23	595	22.0	61	140	.436	8	31	.258	41	56	.732	41	77	118	4.4	83	4	26	40	7	9	171	6.3	
4	VITALE, Matt	27	5	489	18.1	58	144	.403	39	104	.375	13	18	.722	27	61	88	3.3	42	0	9	21	3	10	168	6.2	
5	MUNDWEILER, Joey	27	1	483	17.9	52	146	.356	41	108	.380	13	19	.684	4	33	37	1.4	46	1	40	30	1	10	158	5.9	
12	RUDAKAS, Jason	27	3	344	12.7	14	49	.286	3	13	.231	10	19	.526	29	49	78	2.9	60	2	6	26	9	14	41	1.5	
13	ELWELL, Doug	19	1	115	6.1	11	35	.314	7	26	.269	2	2	1.000	8	17	25	1.3	6	0	14	8	4	2	31	1.6	
14	RADFORD, Llewchean	10	0	85	8.5	9	20	.450	1	2	.500	8	10	.800	11	20	31	3.1	13	0	2	9	0	2	27	2.7	
55	WEBB, Jamal	8	0	111	13.9	7	20	.350	3	8	.375	3	6	.500	8	14	22	2.8	13	0	11	8	2	2	20	2.5	
24	KITRELL, Matt	24	1	83	3.5	9	17	.529	0	3	.000	2	8	.250	9	14	23	1.0	19	0	1	3	1	0	20	0.8	
TM	TEAM																										
	Total	27				663	1509	.439	149	425	.351	337	530	.636	352	688	1040	38.5	494	7	345	391	93	145	1812	67.1	
	Opponents	27				638	1538	.415	163	520	.313	359	524	.685	304	607	911	33.7	504	-	384	327	79	179	1798	66.6	

## 2005-06 Conference Statistics

##	Player	GP	GS	Min	Avg	-----TOTAL-----			-----3-PTS-----			FT	FTA	Pct	-----REBOUNDS-----				PF	FO	A	TO	Blk	Stl	Pts	Avg	
						FG	FGA	Pct	3FG	FGA	Pct				Off	Def	Tot	Avg									
25	VINSON, Durell	18	18	590	32.8	127	244	.520	0	0	.000	40	93	.430	79	112	191	10.6	52	0	10	50	22	16	294	16.3	
23	PORTER, Mark	18	18	607	33.7	67	171	.392	15	45	.333	45	65	.692	13	69	82	4.6	36	0	54	46	16	13	194	10.8	
03	MCLEMORE, DeEarnest	16	16	535	33.4	62	141	.440	8	23	.348	30	49	.612	3	37	40	2.5	28	0	84	33	3	12	162	10.1	
20	SMITH, Jamal	15	13	335	22.3	44	93	.473	3	14	.214	24	37	.649	34	35	69	4.6	28	0	9	30	3	10	115	7.7	
15	ULRICH, James	18	14	435	24.2	38	93	.409	4	21	.190	33	45	.733	28	53	81	4.5	53	2	16	32	3	8	113	6.3	
04	VITALE, Matt	18	5	327	18.2	38	97	.392	23	69	.333	6	9	.667	19	39	58	3.2	24	0	7	14	0	7	105	5.8	
05	MUNDWEILER, Joey	18	1	309	17.2	29	98	.296	24	71	.338	7	8	.875	1	25	26	1.4	37	1	21	22	0	8	89	4.9	
14	RADFORD, Llewchean	10	0	85	8.5	9	20	.450	1	2	.500	8	10	.800	11	20	31	3.1	13	0	2	9	0	2	27	2.7	
13	ELWELL, Doug	15	1	95	6.3	9	31	.290	6	23	.261	2	2	1.000	6	12	18	1.2	5	0	14	7	3	2	26	1.7	
12	RUDAKAS, Jason	18	3	226	12.6	7	28	.250	1	7	.143	8	15	.533	16	35	51	2.8	41	2	4	15	8	11	23	1.3	
24	KITRELL, Matt	16	1	56	3.5	2	9	.222	0	3	.000	2	7	.286	5	5	10	0.6	10	0	1	1	1	0	6	0.4	
TM	TEAM																										
	Total	18				432	1025	.421	85	278	.306	205	340	.603	247	478	725	40.3	327	5	222	260	59	89	1154	64.1	
	Opponents	18				436	1046	.417	126	381	.331	238	349	.682	201	425	626	34.8	323	-	262	191	60	123	1236	68.7	