

Wagner

Seahawks

NEC Predicted Finish: 6th

2005-06 Record: 13-14, 6-12 NEC

One area in which Wagner has excelled during Mike Deane's tenure as head coach is on the boards. The Seahawks have topped the NEC in rebounding margin in each of the last three years. In 2005-06, Wagner outrebounded its opponents by 4.8 per game to rank 26th nationally in the category.



Wagner endured the ultimate rollercoaster season in 2005-06. After tying the NEC single-season record for winning percentage in non-league play by going 7-2 - including a 63-61 win over Rhode Island and 74-72 setback to eventual NCAA runner-up UCLA - things began to unravel for the Seahawks once the conference season commenced in January. A seven-game losing streak that began in late January pushed the team to the brink of playoff elimination, and despite a strong finish that saw the Seahawks rebound to win three of their last four outings, Wagner finished on the outside looking in with respect to an NEC Tournament berth.

With three starters and eight letterwinners returning, the pendulum could quickly swing back in the other direction for a Wagner team steered by veteran head coach Mike Deane, who has compiled 383 wins in a 22-year career.

Deane, now in his fourth year at Wagner, will rely on the leadership and skills of junior guard Mark Porter to restore the Seahawks to title contention. A 6'2" guard, Porter will likely flourish as Wagner's floor leader this season following a sophomore campaign that saw him average 11.9 ppg, 3.9 rpg and 3.3 apg. A quiet assassin, Porter enjoys taking the big shot, and with 22 points in the win over URI and 19 against UCLA, has developed a well-deserved reputation for raising his level of play against top-flight competition.

Junior forward James Ulrich and sophomore guard Jamal Smith are two other returning starters who should flourish in Deane's system this season. The 6'6" Ulrich (6.3 ppg, 4.4 rpg) is a hard-nosed player in the paint who has the ability to step back and drain the mid-range jumper. Smith (8.0 ppg, 3.9 rpg) recovered from a myriad of ailments that sidelined him for nearly the entire 2004-05 season to earn NEC all-Rookie honors last season. The 6'5" athletic swingman has great size for his position and has all the tools to become a focal point of the Wagner attack.

Providing instant offense off the bench are senior forward Matt Vitale and sophomore guard Joey Mundweiler, a pair of long distance bombers who help spread the floor. Vitale averaged 6.2 ppg and drilled 39 shots from beyond the arc in 2005-06, while Mundweiler hit 41 shots from downtown and contributed 5.9 ppg.

Last year's incoming class was brought along slowly by Deane, but look for expanded roles for forwards Llewchean Radford and Doug Elwell. At 6'4", 230 lbs. Radford is both quick for his size and quick off his feet, as noted by his 3.1 rpg in limited time. Elwell is a local product with super court vision and a nice touch from the outside.

Vying for spots in Deane's rotation will be a quartet of freshman. T.J. Czeski was an all-New York State quarterback in high school who is earmarked for a role as backup point guard behind Porter with the departure of three-year starter DeEarnest McLemore. Deane also went cross country to pluck 6'7" Michael Duty out of the Washington State high school ranks. Duty, who can play either forward position, will look to earn time in the frontcourt along with 6'7" Michael Orock. Orock, out of Hoboken, NJ, is a leaper with exceptional quickness for his size. Late signee Christian Martinus Nielsen, a 6'7" native of Denmark, will see time at guard and forward and is a capable mid-range shooter.

Mark Porter

Porter's late-game heroics have sparked Wagner to a number of victories over his first two years at Wagner, and with the graduation of running mate DeEarnest McLemore in the backcourt, look for Porter to take over more of a leadership role on a young Seahawk team in 2005-06. In leading Wagner to a 7-2 non-league record last season, Porter averaged 14.2 ppg, 3.9 apg and shot 45-52 (.865) from the charity stripe in those contests. Among his outstanding outings was a 22-point evening against UCLA, which prompted Bruins head coach Ben Howland to remark, "They're a good team. Well-coached and the guards are outstanding."

Wagner Roster

No	Player	Pos	Ht	Wt	Yr	Hometown/High School/Previous College
4	Matt Vitale	F	6-6	210	Sr	Brooklyn, NY/St. Edmund's
5	Joey Mundweiler	G	6-2	180	So	Olathe, KS/Olathe East
13	Doug Elwell	F	6-5	175	So	Staten Island, NY/Monsignor Farrell
15	James Ulrich*	F	6-6	215	Jr	Mt. Laurel, NJ/Camden Catholic
20	Jamal Smith*	G	6-5	210	So	Baltimore, MD/Towson Catholic
23	Mark Porter*	G	6-1	190	Jr	Atlantic City, NJ/St. Augustine Prep
33	Justin Drummond	F	6-6	200	So	Baltimore, MD/McDonogh (sat out 2005-06 season)
34	Llewchean Radford	F	6-4	230	So	Newport News, VA/Heritage

Newcomers

10	T.J. Czeski	G	6-2	190	Fr	Amsterdam, NY/Amsterdam
11	Michael Duty	F	6-7	210	Fr	Seattle, WA/O'Dea
31	Ryan Callahan	G	6-3	190	Fr	Hopkinton, NH/Taft (CT)
51	Christian Martinus Nielsen	G/F	6-7	215	Fr	Hoersholm, Denmark/Hoersholm
55	Michael Orock	F	6-7	200	Fr	Hoboken, NJ/Hoboken

Key Losses

3	DeEarnest McLemore#	G	6-2	185
12	Jason Rudakas	F	6-6	230
24	Matt Kittrell	C	6-9	220
25	Durell Vinson#	F	6-7	215

* Starter Returning

Starter Lost



Mike Deane

Alma Mater: Potsdam St. '74

Record at WC: 40-46/3 years

Overall Record: 383-266/21 years

Deane has taken three teams to the NCAA Tournament (Siena, Marquette and Lamar) and is the league's lone head coach with an NCAA Tournament win at the Division I level. Deane served as head coach at Siena from 1986-94 and led the Saints to their first-ever NCAA Tournament victory with a first round upset of #3 seeded Stanford in 1989. He also ranks 26th among active coaches in career Division I victories.



Head Coaching Experience

- 2003-pres. Wagner College, Staten Island, NY**
- Led Wagner to a 7-2 non-conference mark in 2005-06, tied for the best percentage (.778) in NEC history.
 - Took the sixth-seeded Seahawks to the NEC title game in 2004-05 following road wins in the quarterfinals and semifinals.
 - With a 383-266 career record, he ranks 26th among active Division I head coaches in career victories.
 - Named the 16th head coach in school history on June 3, 2003.
- 1999-03 Lamar University, Beaumont, TX**
- Guided Lamar to the 2000 Southland Conference Championship and the program's first berth in the NCAA Tournament since 1983.
- 1994-99 Marquette University, Milwaukee, WI**
- Owns the third highest winning percentage (.645) in Marquette history with a five-year record of 100-55.
 - His teams made back-to-back NCAA Tournament appearances in 1995-96 and 1996-97.
 - Led Marquette to the Conference USA Championship in 1995-96.
 - Took the Golden Eagles to the NIT Championship game in 1995 and a quarterfinal appearance in 1998.
- 1986-93 Siena College, Loudenville, NY**
- Posted a 166-77 record in eight years at Siena.
 - Led Siena to its first win in the NCAA Tournament in 1989 with a first round upset of #3-seeded Stanford.
 - Guided the Saints to a third place finish at the postseason NIT Tournament in 1990-91.
 - His teams won back-to-back NAC Championships in 1987-88 and 1988-89, and captured the 1990-91 MAAC Championship.
 - Named NAC Coach of the Year in 1988-89 and New York State Coach of the Year in 1988-1989 and 1991-1992.
- 1980-82 Oswego State University, Oswego, NY**

Assistant Coaching Experience

- 1982-86 Michigan State University, East Lansing, MI**
- Under Jud Heathcote, the Spartans posted a 74-44 record and made postseason appearances in all four years spent as an assistant.
- 1975-76 Plattsburgh State University, Plattsburgh, NY**
- Helped lead team to the NCAA Division III Final Four.

Playing Experience

- 1970-74 Potsdam State University, Potsdam, NY**
- A three-time Eastern College Athletic Conference All-East selection.
 - Drafted in the ninth round of the 1974 NBA Draft.

Education

- Potsdam State University, Potsdam, NY**
- Bachelor of Arts, 1974, Economics

Personal

- Born on September 28, 1951.
- He and his wife Paula reside in Staten Island.

DEANE'S CAREER RECORD

Year	Overall	NEC
1980-81	8-17	Oswego St.
1981-82	16-8	Oswego St.
1986-87	17-12	Siena
1987-88	23-6	Siena
1988-89	25-5	Siena
1989-90	16-13	Siena
1990-91	25-10	Siena
1991-92	19-10	Siena
1992-93	16-13	Siena
1993-94	25-8	Siena
1994-95	21-12	Marquette
1995-96	23-8	Marquette
1996-97	22-9	Marquette
1997-98	20-11	Marquette
1998-99	14-15	Marquette
1999-00	15-16	Lamar
2000-01	9-18	Lamar
2001-02	15-14	Lamar
2002-03	14-15	Lamar

DEANE at WC

Year	Overall	NEC
2003-04	13-16	10-8
2004-05	14-16	10-8
2005-06	13-14	6-12
Total	40-46	26-28

Overall 383-266



Five Questions With: Mark Porter

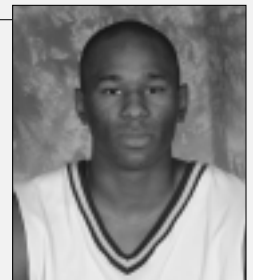

What are your thoughts on transitioning from off guard to point guard with the graduation of DeEarnest McLemore?

I think the transition early on will be a learning process, but I believe ultimately the change will be good for me and my teammates.

You've hit a number of clutch shots during your first two years at Wagner. Do you ask to have the ball in your hands at the end of close games or has it been something that has happened naturally in the flow of the offense?

In the end of the game I want the ball in my hands and I'll ask for it. But I think a lot of times it's been the bounce of the ball just coming my way and when that happens, I try to take advantage.

Describe what it was like playing NCAA runner-up UCLA to the final shot last season?

It was a great game to play in and gave a glimpse of what we can do as a team. We felt good about how hard we played, but at the same time it was a heartbreaking loss knowing that we lost by one basket to a team that played for the NCAA championship.

You come from the basketball rich state of New Jersey. Who are the best Jersey players you've had a chance to go up against?

Well I only played in Jersey for two years - before that I was in Nevada where I played against some good players. As far as Jersey, I had three players on my team that are playing DI ball: Durrell Vinson, who I've played with here at Wagner; Ben Nwachukwu, who plays at Columbia; and Anthony Farmer, who plays at Rutgers. I also competed against James Ulrich, another teammate at Wagner, as well as North Carolina State's Brandon Costner and Rutgers' Courtney Nelson.

When you have free time, what are your favorite off-the-court activities?

In my free time I try to hang out with teammates and other friends. During the season I'm usually trying to rest up for the next game. I'm into other sports and music, and try to enjoy the everyday life of a college athlete.

Wagner

Seahawks

After a near-upset of NCAA runner-up UCLA and a 63-61 win at Rhode Island last season, Wagner will look to engineer similar results when the team travels to Indiana just prior to the holidays. The Seahawks will face Purdue on December 19 and Indiana State on December 21, then take a two week break before heading to defending NEC Tournament champion Monmouth on January 4 and defending NEC regular season champion FDU on January 6.

Administration	
Location:	Staten Island, NY
Founded:	1883
Enrollment:	2,000
Nickname:	Seahawks
Colors:	Green & White
Home Court/	Spiro Sports Center/
Capacity:	2,100
Personnel	
President:	Dr. Richard Guarasci
Faculty	Dr. John Esser
Representative:	
Athletic Director:	Walt Hameline
SWA:	Peg Hefferan
Sports Information	
SID:	Todd Vatter
SID Phone:	(718) 390-3227
SID Fax:	(718) 390-3347
SID Home Phone:	TBA
SID E-Mail:	tvatter@wagner.edu
Press Row Phone:	(718) 420-4433
Hotline:	(718) 420-HAWK
Website:	www.wagner.edu/athletics
Coaching Staff	
Head Coach:	Mike Deane
Alma Mater/Year	Postdam State/1974
Record at WC/	40-46/3
Years:	
Overall Record/	383-266/22
Years:	
Assistant Coaches:	Kenyon Spears, Marlon Sears, John Pugliese
Office Phone:	(718) 390-3468
Basketball Info	
2005-06 Record:	13-14
NEC Record/Finish:	6-12/10th
NEC Tournament	Did not qualify
Finish:	
Starters	3/2
Returning/Lost:	
Letterwinners	8/5
Returning/Lost:	

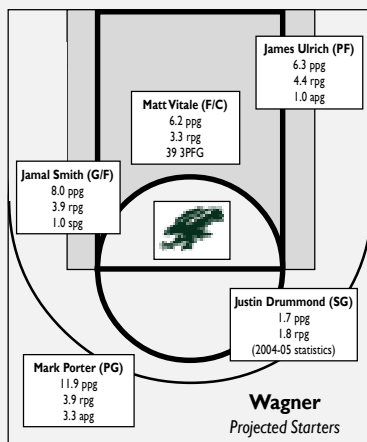

Leading Active...

Scorers				Assists			
Mark Porter	659	2004-06	Mark Porter	195	2004-06		
Matt Vitale	455	2002-06	James Ulrich	61	2004-06		
James Ulrich	317	2004-06	Joey Mundweiler	46	2004-06		
Jamal Smith	221	2004-06	Matt Vitale	30	2002-06		
Joey Mundweiler	186	2004-06	Jamal Smith	22	2004-06		

Rebounders				Three-Pointers			
Mark Porter	226	2004-06	Matt Vitale	110	2002-06		
Matt Vitale	204	2002-06	Joey Mundweiler	48	2004-06		
James Ulrich	202	2004-06	Mark Porter	46	2004-06		
Jamal Smith	113	2004-06	James Ulrich	25	2004-06		
Justin Drummond	53	2004-05	Jamal Smith	11	2004-06		

2006-07 Schedule

N 10	Lafayette	7:00 pm
N 14	at Manhattan	7:00 pm
N 18	at UMEES	4:00 pm
N 20	at William & Mary	7:00 pm
N 25	Vermont	2:00 pm
N 28	Brown	7:00 pm
D 2	Yale	2:00 pm
D 5	at Columbia	7:00 pm
D 9	ROBERT MORRIS	12:00 pm
D 15	Union	7:00 pm
D 19	at Purdue	7:00 pm
D 21	at Indiana State	7:05 pm
J 4	at MONMOUTH	7:00 pm
J 6	at FAIRLEIGH DICKINSON	7:00 pm
J 11	QUINNIPIAC	7:00 pm
J 13	at ST. FRANCIS (NY)	2:00 pm
J 20	ST. FRANCIS (NY)	2:00 pm
J 22	LONG ISLAND	7:00 pm
J 25	at MOUNT ST. MARY'S	7:00 pm
J 27	SAINT FRANCIS (PA)	7:00 pm
J 30	at LONG ISLAND	7:00 pm
F 5	SACRED HEART	7:00 pm
F 8	MONMOUTH	7:00 pm
F 10	at SACRED HEART	4:00 pm
F 15	at ROBERT MORRIS	7:00 pm
F 17	at SAINT FRANCIS (PA)	7:00 pm
F 22	MOUNT ST. MARY'S	7:00 pm
F 24	FAIRLEIGH DICKINSON	7:00 pm
F 26	at CCSU	7:00 pm

NEC Tournament (all games at higher seed)

M 1	Quarterfinals
M 4	Semifinals
M 7	Championship

NEC Games in CAPS

2005-06 Results

N 19	John Jay	W 86-44
N 22	American	W 75-59
N 26	at Vermont	L 67-71
N 29	at Brown	W 72-59
D 3	at Yale	W 73-69
D 6	Columbia	W 83-71
D 17	at Rhode Island	W 63-61
D 21	at #12 UCLA	L 72-74
D 30	Stony Brook	W 67-54
J 2	at ROBERT MORRIS	L 90-95
J 5	QUINNIPIAC	W 81-63
J 7	at SACRED HEART	L 50-61
J 14	SACRED HEART	L 62-70
J 19	ST. FRANCIS (PA)	L 61-68
J 21	ROBERT MORRIS	W 75-69
J 23	ST. FRANCIS (NY)	W 68-58
J 26	at CENTRAL CONNECTICUT STATE	L 40-57
J 28	at LONG ISLAND	L 65-75
F 4	FAIRLEIGH DICKINSON	L 72-87
F 6	MONMOUTH	L 58-74
F 9	at ST. FRANCIS (NY)	L 49-57
F 13	at MONMOUTH	L 55-61
F 16	CENTRAL CONNECTICUT STATE	L 55-74
F 18	at QUINNIPIAC	W 64-60
F 22	at FAIRLEIGH DICKINSON	W 70-54
F 24	LONG ISLAND	L 60-75
F 27	at MOUNT ST. MARY'S	W 77-66

NEC Games in CAPS



Jamal Smith

Part of the same recruiting class as Mark Porter, the 6'5" Smith has battled illness and injuries at times since arriving at Wagner, but put things together last season when he was named to the NEC's all-Rookie team. An inside-outside force, Smith displayed a glimpse of his unlimited potential when he hit for a career-high 25 points in 27 minutes - including 4-4 from outside the arc - in Wagner's 72-59 win over Brown last season. The Baltimore, MD product, who played on the same high school team as Carmelo Anthony, ended his season with an 18-point, seven rebound outing in a 64-60 triumph at Quinnipiac.



Wagner

The Numbers

Wagner is one of two NEC programs (joining Monmouth) that has finished with a winning record against NEC opposition in five of the last six years. The Seahawks' .598 winning percentage in league play the last five seasons ranks the program third in the conference, trailing only Monmouth (.707) and CCSU (.670).

Wagner Year-By-Year Records

Year	Overall	Coach	Year	Overall	Coach
1920-21	1-4	Erastus LaRue Ely	1964-65	14-12	Herb Sutter
1921-22	1-6	Walter B. Peterson	1965-66	14-12	Chester Sellitto
1922-23	6-6	Elmer Ripley	1966-67	19-9	Chester Sellitto
1923-24	8-8	Elmer Ripley	1967-68	21-8	Chester Sellitto
1924-25	9-8	Elmer Ripley	1968-69	18-10	Chester Sellitto
1925-26	10-4	Joseph Flotten	1969-70	11-14	Chester Sellitto
1926-27	8-10	John Futchs	1970-71	6-19	Chester Sellitto
1927-28	4-9	John Morris	1971-72	8-17	Chester Sellitto
1928-29	3-10	John Morris	1972-73	5-19	John C. Goodwin
1929-30	0-10	Ray Kirschmeyer	1973-74	9-16	John C. Goodwin
1930-31	4-9	Ray Kirschmeyer	1974-75	10-15	John C. Goodwin
1931-32	2-11	Ray Kirschmeyer	1975-76	2-23	John C. Goodwin
1932-33	6-3	Ray Kirschmeyer	1976-77	3-21	P.J. Carlesimo
1933-34	4-3	Ray Kirschmeyer	1977-78	7-19	P.J. Carlesimo
1934-35	14-5	Bill Keegan	1978-79	21-7	P.J. Carlesimo
1935-36	7-9	Bill Keegan	1979-80	14-13	P.J. Carlesimo
1936-37	8-11	Bill Keegan	1980-81	16-11	P.J. Carlesimo
1937-38	6-12	Herb Sutter	1981-82	4-22	P.J. Carlesimo
1938-39	7-6	Herb Sutter	1982-83	10-18	Neil Kennett
1939-40	8-11	Herb Sutter	1983-84	8-20	Neil Kennett
1940-41	12-5	Herb Sutter	1984-85	11-17	Neil Kennett
1941-42	8-11	Herb Sutter	1985-86	16-13	Neil Kennett
1942-43	7-9	Herb Sutter	1986-87	16-13	Neil Kennett
1944-45	10-7	Herb Sutter	1987-88	9-18	Neil Kennett
1945-46	15-7	Herb Sutter	1988-89	11-16	Neil Kennett
1946-47	11-14	Herb Sutter	1989-90	11-17	Tim Capstraw
1947-48	10-10	Herb Sutter	1990-91	4-26	Tim Capstraw
1948-49	16-7	Herb Sutter	1991-92	16-12	Tim Capstraw
1949-50	19-5	Herb Sutter	1992-93	18-12	Tim Capstraw
1950-51	18-7	Herb Sutter	1993-94	16-12	Tim Capstraw
1951-52	15-12	Herb Sutter	1994-95	10-17	Tim Capstraw
1952-53	16-11	Herb Sutter	1995-96	10-17	Tim Capstraw
1953-54	18-6	Herb Sutter	1996-97	10-17	Tim Capstraw
1954-55	14-7	Herb Sutter	1997-98	13-16	Tim Capstraw
1955-56	20-3	Herb Sutter	1998-99	9-18	Tim Capstraw
1956-57	10-16	Herb Sutter	1999-00	11-16	Dereck Whittenburg
1957-58	18-9	Herb Sutter	2000-01	16-13	Dereck Whittenburg
1958-59	11-13	Herb Sutter	2001-02	19-10	Dereck Whittenburg
1959-60	16-8	Herb Sutter	2002-03	21-11	Dereck Whittenburg
1960-61	9-15	Herb Sutter	2003-04	13-16	Mike Deane
1961-62	12-14	Herb Sutter	2004-05	14-16	Mike Deane
1962-63	16-6	Herb Sutter	2005-06	13-14	Mike Deane
1963-64	16-8	Herb Sutter			
			85 years	940-1,008	

Quick Facts

2005-06 Overall Record:	13-14
2005-06 NEC Record/Finish:	6-12/10th
NEC Tournament Finish:	Did not qualify
Starters Returning/Lost:	3/2
Letterwinners Returning/Lost:	8/5
2005-06 Final RPI:	229
Games Decided By 5 Points or Less:	4-3

NEC Record

Last Two Years:	16-20 (.444)
Last Three Years:	26-28 (.481)
Last Four Years:	40-32 (.556)
Last Five Years:	55-37 (.598)

Overall Record

Last Two Years:	26-31 (.456)
Last Three Years:	39-47 (.453)
Last Four Years:	60-58 (.508)
Last Five Years:	79-68 (.537)

Leading Returning Scorers

Mark Porter	11.9 ppg
James Ulrich	6.3 ppg

Leading Returning Rebounders

James Ulrich	4.4 rpg
Jamal Smith	3.9 rpg
Mark Porter	3.9 rpg

Leading Returning Assists

Mark Porter	3.3 apg
Joey Mundweiler	1.5 apg
James Ulrich	1.0 apg

WC in the NEC

Year	NEC Record	Tourney Seed	Head Coach
1981-82	1-14	No seeds	P.J. Carlesimo
1982-83	2-12	No seeds	Neil Kennett
1983-84	5-11	7th	Neil Kennett
1984-85	5-9	6th	Neil Kennett
1985-86	10-6	4th	Neil Kennett
1986-87	8-8	4th	Neil Kennett
1987-88	3-13	DNQ	Neil Kennett
1988-89	6-10	DNQ	Neil Kennett
1989-90	6-10	6th	Tim Capstraw
1990-91	2-14	7th	Tim Capstraw
1991-92	9-7	4th	Tim Capstraw
1992-93	12-6	2nd	Tim Capstraw
1993-94	11-7	4th	Tim Capstraw
1994-95	9-9	6th	Tim Capstraw
1995-96	7-11	6th	Tim Capstraw
1996-97	7-11	8th	Tim Capstraw
1997-98	7-9	6th	Tim Capstraw
1998-99	7-13	8th	Tim Capstraw
1999-00	6-10	DNQ	Dereck Whittenburg
2000-01	11-9	5th	Dereck Whittenburg
2001-02	15-5	2nd	Dereck Whittenburg
2002-03	14-4	1st	Dereck Whittenburg
2003-04	10-8	6th	Mike Deane
2004-05	10-8	6th	Mike Deane
2005-06	6-12	DNQ	Mike Deane
25 years	189-238		

2005-06 Overall Statistics

##	Player	GP	GS	Min	Avg	-----TOTAL-----			-----3-PTS-----			FT	FTA	Pct	-----REBOUNDS-----				PF	FO	A	TO	Blk	Stl	Pts	Avg	
						FG	FGA	Pct	3FG	FGA	Pct				Off	Def	Tot	Avg									
25	VINSON, Durell	27	27	847	31.4	174	328	.530	0	0	.000	62	129	.481	109	150	259	9.6	75	0	18	74	34	25	410	15.2	
23	PORTER, Mark	27	27	873	32.3	104	254	.409	24	67	.358	90	117	.769	18	87	105	3.9	49	0	89	72	22	25	322	11.9	
3	MCLEMORE, DeEarnest	25	25	835	33.4	92	201	.458	13	35	.371	56	90	.622	7	62	69	2.8	41	0	115	56	5	23	253	10.1	
20	SMITH, Jamal	24	22	540	22.5	72	155	.465	10	28	.357	37	56	.661	43	51	94	3.9	46	0	14	42	5	23	191	8.0	
15	ULRICH, James	27	23	595	22.0	61	140	.436	8	31	.258	41	56	.732	41	77	118	4.4	83	4	26	40	7	9	171	6.3	
4	VITALE, Matt	27	5	489	18.1	58	144	.403	39	104	.375	13	18	.722	27	61	88	3.3	42	0	9	21	3	10	168	6.2	
5	MUNDWEILER, Joey	27	1	483	17.9	52	146	.356	41	108	.380	13	19	.684	4	33	37	1.4	46	1	40	30	1	10	158	5.9	
12	RUDAKAS, Jason	27	3	444	12.7	14	49	.286	3	13	.231	10	19	.526	29	49	78	2.9	60	2	6	26	9	14	41	1.5	
13	ELWELL, Doug	19	1	115	6.1	11	35	.314	7	26	.269	2	2	1.000	8	17	25	1.3	6	0	14	8	4	2	31	1.6	
14	RADFORD, Llewchean	10	0	85	8.5	9	20	.450	1	2	.500	8	10	.800	11	20	31	3.1	13	0	2	9	0	2	27	2.7	
55	WEBB, Jamal	8	0	111	13.9	7	20	.350	3	8	.375	3	6	.500	8	14	22	2.8	13	0	11	8	2	2	20	2.5	
24	KITRELL, Matt	24	1	83	3.5	9	17	.529	0	3	.000	2	8	.250	9	14	23	1.0	19	0	1	3	1	0	20	0.8	
TM	TEAM																										
	Total	27				663	1509	.439	149	425	.351	337	530	.636	352	688	1040	38.5	494	7	345	391	93	145	1812	67.1	
	Opponents	27				638	1538	.415	163	520	.313	359	524	.685	304	607	911	33.7	504	-	384	327	79	179	1798	66.6	

2005-06 Conference Statistics

##	Player	GP	GS	Min	Avg	-----TOTAL-----			-----3-PTS-----			FT	FTA	Pct	-----REBOUNDS-----				PF	FO	A	TO	Blk	Stl	Pts	Avg	
						FG	FGA	Pct	3FG	FGA	Pct				Off	Def	Tot	Avg									
25	VINSON, Durell	18	18	590	32.8	127	244	.520	0	0	.000	40	93	.430	79	112	191	10.6	52	0	10	50	22	16	294	16.3	
23	PORTER, Mark	18	18	607	33.7	67	171	.392	15	45	.333	45	65	.692	13	69	82	4.6	36	0	54	46	16	13	194	10.8	
03	MCLEMORE, DeEarnest	16	16	535	33.4	62	141	.440	8	23	.348	30	49	.612	3	37	40	2.5	28	0	84	33	3	12	162	10.1	
20	SMITH, Jamal	15	13	335	22.3	44	93	.473	3	14	.214	24	37	.649	34	35	69	4.6	28	0	9	30	3	10	115	7.7	
15	ULRICH, James	18	14	435	24.2	38	93	.409	4	21	.190	33	45	.733	28	53	81	4.5	53	2	16	32	3	8	113	6.3	
04	VITALE, Matt	18	5	327	18.2	38	97	.392	23	69	.333	6	9	.667	19	39	58	3.2	24	0	7	14	0	7	105	5.8	
05	MUNDWEILER, Joey	18	1	309	17.2	29	98	.296	24	71	.338	7	8	.875	1	25	26	1.4	37	1	21	22	0	8	89	4.9	
14	RADFORD, Llewchean	10	0	85	8.5	9	20	.450	1	2	.500	8	10	.800	11	20	31	3.1	13	0	2	9	0	2	27	2.7	
13	ELWELL, Doug	15	1	95	6.3	9	31	.290	6	23	.261	2	2	1.000	6	12	18	1.2	5	0	14	7	3	2	26	1.7	
12	RUDAKAS, Jason	18	3	226	12.6	7	28	.250	1	7	.143	8	15	.533	16	35	51	2.8	41	2	4	15	8	11	23	1.3	
24	KITRELL, Matt	16	1	56	3.5	2	9	.222	0	3	.000	2	7	.286	5	5	10	0.6	10	0	1	1	1	0	6	0.4	
TM	TEAM																										
	Total	18				432	1025	.421	85	278	.306	205	340	.603	247	478	725	40.3	327	5	222	260	59	89	1154	64.1	
	Opponents	18				436	1046	.417	126	381	.331	238	349	.682	201	425	626	34.8	323	-	262	191	60	123	1236	68.7	